



SPORTS 2000

Snetterton 300 Circuit

19th May 2019



Results Provided by Timing Solutions Ltd
www.tsl-timing.com

Snetterton 300

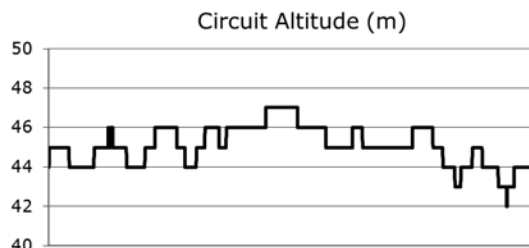
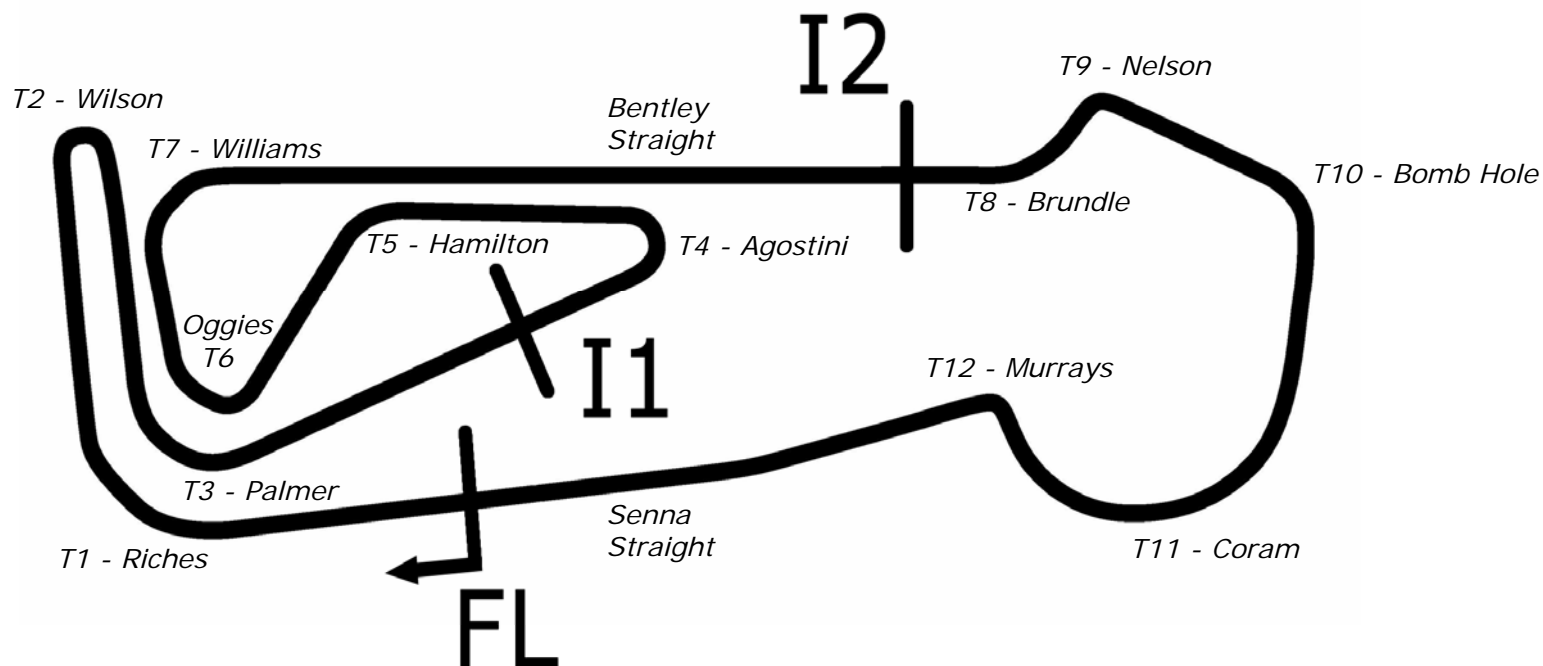

Length	2.9689 miles	4778.0 m	
FL		52.46340 N	0.94476 E
I1	1545m	52.46487 N	0.94466 E
I2	3198m	52.46617 N	0.94964 E
Pit Entry	4572m	52.46364 N	0.94774 E
Pit Exit	40m after FL	52.46338 N	0.94420 E
Pit Entry–Pit Exit	246m, 22.1s @40kph, 14.7s @60kph		

All results available at www.tsl-timing.com

Sports 2000

QUALIFYING - RACE 13 - CLASSIFICATION

POS	NO	CL	PIC NAME	ENTRY	TIME	ON	LAPS	GAP	DIFF	MPH
1	77*	DA	1 Charles HALL	Gunn TS11	1:53.022	11	11			94.56
2	76	DA	2 Michael GIBBINS	MCR S2	1:54.814	4	7	1.792	1.792	93.09
3	91	DA	3 Joshua LAW	MCR S2	1:55.345	11	11	2.323	0.531	92.66
4	1	DA	4 Tom STOTEN	Gunn TS11	1:55.496	8	10	2.474	0.151	92.54
5	8	DA	5 David HOUGHTON	MCR S2	1:56.378	6	7	3.356	0.882	91.83
6	24	DA	6 Keith MIZEN	MCR S2	1:56.921	8	10	3.899	0.543	91.41
7	38	DA	7 Dominic LESNIEWSKI	MCR S2	1:57.095	6	8	4.073	0.174	91.27
8	5	DB	1 Chris YARWOOD	Lola T88/90	1:57.260	6	10	4.238	0.165	91.14
9	41	DA	8 Giles BILLINGSLEY	MCR S2	1:57.340	7	10	4.318	0.080	91.08
10	34*	D DB	1 Roger DONNAN	MCR S2	1:59.871	8	9	6.849	2.531	89.16
11	128	DB	2 Peter BROUWER	Fox Lola 05/90	2:00.104	9	10	7.082	0.233	88.99
12	7	D DB	2 Mike TURNER	MCR S2	2:02.160	10	10	9.138	2.056	87.49
13	44	D DB	3 Brian CASEY	MCR S2	2:05.450	8	9	12.428	3.290	85.19
14	48	PA	1 Paul STREAT	Lola T87/90	2:06.434	6	9	13.412	0.984	84.53
15	13	P HDB	1 Mike DODD	Tiga SC79	2:07.968	8	9	14.946	1.534	83.52
16	33	P B	1 Mike FRY	Lola T86/90	2:11.010	6	7	17.988	3.042	81.58
17	66	PA	2 Paul MOFFATT	Carbir CS2	2:12.344	9	9	19.322	1.334	80.75
18	22	D DB	4 Tony JARVIS	MCR S2	2:13.608	9	9	20.586	1.264	79.99
19	3	P HDB	2 Colin FEYERABEND	Lola T492	2:13.856	8	8	20.834	0.248	79.84
20	11	PH	1 Agi EUGENIO	Royale RP37	2:20.280	3	6	27.258	6.424	76.19
21	96	PH	2 Mira FEYERABEND	Tiga SC79	2:22.760	7	8	29.738	2.480	74.86
22	28	DB	3 John OWEN	MCR S2	2:29.200	2	2	36.178	6.440	71.63

No. 34 - 1 Lap time disallowed; exceeding track limits.

No. 77 - 2 Lap times disallowed; exceeding track limits.

Snetterton 300

Circuit Length = 2.9689 miles

Start: 09:17 Flag 09:37 End: 09:39

Weather / Track : Cloudy / Dry

These results are provisional until the conclusion of any judicial and technical matters.

Clerk Of Course :

Timekeeper :

Sports 2000

QUALIFYING - RACE 13 - BEST SECTORS

SECTOR 1			SECTOR 2			SECTOR 3			IDEAL / BEST COMPARISON						
POS	NO	NAME	TIME	NO	NAME	TIME	NO	NAME	TIME	POS	NO	NAME	IDEAL	BEST	DIFF
													PERFECT LAP	1:52.878	
1	77	HALL	35.478	77	HALL	40.405	77	HALL	36.995	1	77	HALL	1:52.878	1:53.022	0.144
2	1	STOTEN	35.825	76	GIBBINS	40.943	76	GIBBINS	37.649	2	76	GIBBINS	1:54.453	1:54.814	0.361
3	76	GIBBINS	35.861	91	LAW	41.157	91	LAW	37.914	3	91	LAW	1:55.256	1:55.345	0.089
4	91	LAW	36.185	1	STOTEN	41.327	1	STOTEN	38.155	4	1	STOTEN	1:55.307	1:55.496	0.189
5	8	HOUGHTON	36.260	5	YARWOOD	41.426	38	LESNIEWSKI	38.207	5	8	HOUGHTON	1:56.183	1:56.378	0.195
6	24	MIZEN	36.525	8	HOUGHTON	41.489	8	HOUGHTON	38.434	6	38	LESNIEWSKI	1:56.584	1:57.095	0.511
7	38	LESNIEWSKI	36.668	41	BILLINGSLEY	41.596	24	MIZEN	38.457	7	24	MIZEN	1:56.802	1:56.921	0.119
8	41	BILLINGSLEY	36.911	38	LESNIEWSKI	41.709	41	BILLINGSLEY	38.587	8	5	YARWOOD	1:57.080	1:57.260	0.180
9	5	YARWOOD	37.011	24	MIZEN	41.820	5	YARWOOD	38.643	9	41	BILLINGSLEY	1:57.094	1:57.340	0.246
10	34	DONNAN	37.331	128	BROUWER	42.451	128	BROUWER	39.523	10	128	BROUWER	1:59.493	2:00.104	0.611
11	128	BROUWER	37.519	34	DONNAN	42.472	34	DONNAN	39.900	11	34	DONNAN	1:59.703	1:59.871	0.168
12	7	TURNER	38.371	7	TURNER	43.421	7	TURNER	40.368	12	7	TURNER	2:02.160	2:02.160	0.000
13	44	CASEY	38.687	44	CASEY	44.130	48	STREAT	41.493	13	44	CASEY	2:04.924	2:05.450	0.526
14	48	STREAT	39.817	48	STREAT	44.646	13	DODD	41.707	14	48	STREAT	2:05.956	2:06.434	0.478
15	13	DODD	40.436	13	DODD	45.101	44	CASEY	42.107	15	13	DODD	2:07.244	2:07.968	0.724
16	33	FRY	40.849	33	FRY	46.147	33	FRY	43.608	16	33	FRY	2:10.604	2:11.010	0.406
17	66	MOFFATT	41.389	66	MOFFATT	46.554	3	FEYERABEND	44.216	17	66	MOFFATT	2:12.344	2:12.344	0.000
18	22	JARVIS	41.606	22	JARVIS	46.805	66	MOFFATT	44.401	18	3	FEYERABEND	2:13.276	2:13.856	0.580
19	3	FEYERABEND	42.150	3	FEYERABEND	46.910	22	JARVIS	45.197	19	22	JARVIS	2:13.608	2:13.608	0.000
20	11	EUGENIO	43.704	11	EUGENIO	49.096	11	EUGENIO	46.680	20	11	EUGENIO	2:19.480	2:20.280	0.800
21	96	FEYERABEND	44.282	96	FEYERABEND	49.705	96	FEYERABEND	48.205	21	96	FEYERABEND	2:22.192	2:22.760	0.568
22	28	OWEN	45.812	28	OWEN	51.115	28	OWEN	50.164	22	28	OWEN	2:27.091	2:29.200	2.109

Weather / Track : Cloudy / Dry

Results can be found at www.tsl-timing.com

Snetterton 300

Circuit Length = 2.9689 miles

Start: 09:17 Flag 09:37 End: 09:39

Printed - 09:41 Sunday, 19 May 2019

Sports 2000

QUALIFYING - RACE 13 - BEST SPEEDS

POS	INTERMEDIATE 1			INTERMEDIATE 2			FINISH LINE		
	NO	NAME	MPH	NO	NAME	MPH	NO	NAME	MPH
1	77	HALL	119.6	77	HALL	133.4	77	HALL	124.0
2	76	GIBBINS	118.1	76	GIBBINS	132.3	76	GIBBINS	123.1
3	91	LAW	117.9	1	STOTEN	131.0	1	STOTEN	122.6
4	1	STOTEN	117.5	5	YARWOOD	131.0	5	YARWOOD	122.0
5	5	YARWOOD	117.5	8	HOUGHTON	130.8	38	LESNIEWSKI	121.5
6	38	LESNIEWSKI	117.3	38	LESNIEWSKI	130.8	91	LAW	121.3
7	24	MIZEN	117.1	91	LAW	130.5	24	MIZEN	121.3
8	8	HOUGHTON	116.9	41	BILLINGSLEY	130.5	8	HOUGHTON	120.4
9	34	DONNAN	116.7	34	DONNAN	130.0	34	DONNAN	120.2
10	128	BROUWER	116.5	128	BROUWER	129.5	41	BILLINGSLEY	119.6
11	41	BILLINGSLEY	114.7	24	MIZEN	129.3	44	CASEY	119.4
12	7	TURNER	114.1	7	TURNER	128.5	128	BROUWER	118.9
13	44	CASEY	113.3	44	CASEY	127.5	7	TURNER	118.9
14	22	JARVIS	110.1	22	JARVIS	124.0	22	JARVIS	114.3
15	66	MOFFATT	107.2	33	FRY	119.8	66	MOFFATT	111.2
16	33	FRY	106.3	66	MOFFATT	118.9	33	FRY	109.8
17	13	DODD	105.1	3	FEYERABEND	118.1	48	STREAT	108.9
18	3	FEYERABEND	105.0	48	STREAT	117.7	13	DODD	108.9
19	48	STREAT	104.8	13	DODD	117.7	3	FEYERABEND	108.9
20	11	EUGENIO	100.3	28	OWEN	115.7	11	EUGENIO	105.6
21	96	FEYERABEND	96.8	11	EUGENIO	112.9	96	FEYERABEND	103.4
22	28	OWEN	96.8	96	FEYERABEND	111.8	28	OWEN	102.6

Weather / Track : Cloudy / Dry

Results can be found at www.tsl-timing.com

Snetterton 300
Circuit Length = 2.9689 miles
Start: 09:17 Flag 09:37 End: 09:39

Printed - 09:41 Sunday, 19 May 2019

Sports 2000

QUALIFYING - RACE 13 - SECTOR ANALYSIS

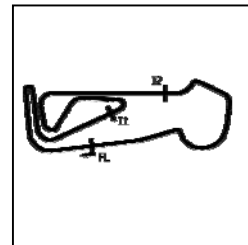

SECTOR 1 = FL to I1, SECTOR 2 = I1 to I2, SECTOR 3 = I2 to FL, DIFF = Difference To Personal Best Lap, P = Crossed Finish Line in Pit Lane, D = Time Disallowed

P1		77 D A		Charles HALL			Gunn TS11				
IDEAL LAP TIME : 1:52.878		BEST LAP TIME : 1:53.022			DIFFERENCE : 0.144						
LAP	SECTOR 1	SECTOR 2		SECTOR 3		LAP TIME	MPH	DIFF	TIME OF DAY		
1 -	OUTLAP	111.4	44.532	130.5	39.474	122.0	2:08.075	83.45	15.053	09:19:51.601	
2 -	37.636	116.9	41.962	131.3	37.692	122.4	1:57.290	91.12	4.268	09:21:48.891	
3 -	36.666	118.5	40.805	131.5	37.552	122.4	1:55.023	92.92	2.001	09:23:43.914	
4 -	36.228	117.7	40.913	132.1	37.220	123.3	1:54.364 D	93.45	1.339	09:25:38.275	
5 -	36.282	114.7	41.024	120.6	38.889	123.8	1:56.195	91.98	3.173	09:27:34.470	
6 -	36.709	117.7	42.228	127.8	40.036	123.3	1:58.973	89.83	5.951	09:29:33.443	
7 -	36.042	119.1	40.750	133.4	37.410	123.5	1:54.202 (3)	93.58	1.180	09:31:27.645	
8 -	35.877	119.6	40.452	133.4	37.838	123.5	1:54.167 D	93.61	1.145	09:33:21.812	
9 -	35.871	118.5	42.077	131.5	38.537	124.0	1:56.485	91.75	3.463	09:35:18.297	
10 -	35.539	118.9	40.627	131.8	36.995	123.8	1:53.161 (2)	94.45	0.139	09:37:11.458	
11 -	35.478	118.7	40.405	131.8	37.139	123.8	1:53.022 (1)	94.56		09:39:04.480	

P2		76 D A		Michael GIBBINS			MCR S2				
IDEAL LAP TIME : 1:54.453		BEST LAP TIME : 1:54.814			DIFFERENCE : 0.361						
LAP	SECTOR 1	SECTOR 2		SECTOR 3		LAP TIME	MPH	DIFF	TIME OF DAY		
1 -	OUTLAP	91.5	46.805	127.8	41.712	120.4	2:16.393	78.36	21.579	09:20:32.342	
2 -	40.438	100.6	43.690	132.1	39.862	122.9	2:03.990	86.20	9.176	09:22:36.332	
3 -	36.052	118.1	41.320	132.3	37.649	123.1	1:55.021 (3)	92.92	0.207	09:24:31.353	
4 -	35.861	118.1	40.943	132.3	38.010	122.4	1:54.814 (1)	93.09		09:26:26.167	
5 -	35.986	117.5	41.404	131.0	38.432	122.2	1:55.822	92.28	1.008	09:28:21.989	
6 -	35.905	116.7	41.069	131.3	37.872	121.7	1:54.846 (2)	93.06	0.032	09:30:16.835	
7 -	37.471	108.7	42.362	130.5	39.557	122.4	1:59.390	89.52	4.576	09:32:16.225	

P3		91 D A		Joshua LAW			MCR S2				
IDEAL LAP TIME : 1:55.256		BEST LAP TIME : 1:55.345			DIFFERENCE : 0.089						
LAP	SECTOR 1	SECTOR 2		SECTOR 3		LAP TIME	MPH	DIFF	TIME OF DAY		
1 -	OUTLAP	107.7	45.546	125.9	41.224	117.3	2:13.019	80.35	17.674	09:19:46.466	
2 -	36.814	117.1	41.929	130.3	38.564	119.8	1:57.307	91.11	1.962	09:21:43.773	
3 -	36.200	117.5	41.572	130.0	38.669	119.6	1:56.441	91.78	1.096	09:23:40.214	
4 -	36.241	117.3	41.498	129.8	38.224	120.6	1:55.963 (2)	92.16	0.618	09:25:36.177	
5 -	36.502	116.7	41.239	129.8	38.313	120.2	1:56.054 (3)	92.09	0.709	09:27:32.231	
6 -	39.880	114.7	42.525	130.5	40.405	119.6	2:02.810	87.02	7.465	09:29:35.041	
7 -	36.391	117.5	41.638	130.0	38.544	121.3	1:56.573	91.68	1.228	09:31:31.614	
8 -	37.504	116.3	42.143	129.5	41.921	120.0	2:01.568	87.91	6.223	09:33:33.182	
9 -	36.185	117.9	41.856	129.5	39.347	119.6	1:57.388	91.04	2.043	09:35:30.570	
10 -	36.372	116.7	41.363	129.0	38.335	120.2	1:56.070	92.08	0.725	09:37:26.640	
11 -	36.274	115.9	41.157	129.5	37.914	119.8	1:55.345 (1)	92.66		09:39:21.985	

P4		1 D A		Tom STOTEN			Gunn TS11				
IDEAL LAP TIME : 1:55.307		BEST LAP TIME : 1:55.496			DIFFERENCE : 0.189						
LAP	SECTOR 1	SECTOR 2		SECTOR 3		LAP TIME	MPH	DIFF	TIME OF DAY		
1 -	OUTLAP	71.0	56.144	102.7	48.012	119.6	2:39.297	67.09	43.801	09:20:16.741	
2 -	41.000	113.3	45.740	125.9	42.028	121.1	2:08.768	83.00	13.272	09:22:25.509	
3 -	36.680	116.3	41.803	131.0	38.576	122.4	1:57.059	91.30	1.563	09:24:22.568	
4 -	36.250	117.5	41.511	130.0	38.737	122.4	1:56.498 (3)	91.74	1.002	09:26:19.066	
5 -	41.097	77.3	49.853	112.9	46.910	122.0	2:17.860	77.52	22.364	09:28:36.926	
6 -	36.670	117.1	42.557	129.0	41.865	122.2	2:01.092	88.26	5.596	09:30:38.018	
7 -	36.484	116.9	41.463	130.3	38.155	122.6	1:56.102 (2)	92.05	0.606	09:32:34.120	
8 -	35.825	117.5	41.327	130.0	38.344	122.6	1:55.496 (1)	92.54		09:34:29.616	
9 -	36.305	113.7	42.341	130.3	41.154	122.2	1:59.800	89.21	4.304	09:36:29.416	
10 -	36.015	117.1	41.379	130.5	40.685	106.6	1:58.079	90.51	2.583	09:38:27.495	

P5		8 D A		David HOUGHTON			MCR S2				
IDEAL LAP TIME : 1:56.183		BEST LAP TIME : 1:56.378			DIFFERENCE : 0.195						
LAP	SECTOR 1	SECTOR 2		SECTOR 3		LAP TIME	MPH	DIFF	TIME OF DAY		
1 -	OUTLAP	107.5	46.976	85.4	42.515	119.4	2:15.519	78.86	19.141	09:20:00.575	

Weather / Track : Cloudy / Dry

Snetterton 300

Circuit Length = 2.9689 miles

Start: 09:17 Flag 09:37 End: 09:39

Sports 2000

QUALIFYING - RACE 13 - SECTOR ANALYSIS

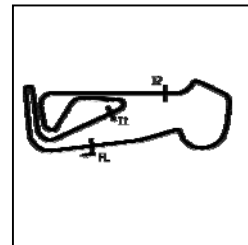

SECTOR 1 = FL to I1, SECTOR 2 = I1 to I2, SECTOR 3 = I2 to FL, DIFF = Difference To Personal Best Lap, P = Crossed Finish Line in Pit Lane, D = Time Disallowed

2 -	37.659	115.7	42.655	129.8	39.159	120.0	1:59.473	89.46	3.095	09:22:00.048
3 -	36.561	116.5	42.045	129.0	38.716	120.4	1:57.322 (3)	91.10	0.944	09:23:57.370
4 -	36.992	116.1	41.882	129.8	38.693	120.2	1:57.567	90.91	1.189	09:25:54.937
5 -	36.340	116.9	41.489	130.0	38.854	120.2	1:56.683 (2)	91.59	0.305	09:27:51.620
6 -	36.260	116.9	41.684	129.3	38.434	120.2	1:56.378 (1)	91.83		09:29:47.998
7 -	38.837	114.7	42.940	130.8	41.470	118.1	2:03.247	86.72	6.869	09:31:51.245

P6	24 D A	Keith MIZEN				MCR S2				
IDEAL LAP TIME : 1:56.802		BEST LAP TIME : 1:56.921			DIFFERENCE : 0.119					

LAP	SECTOR 1	SECTOR 2	SECTOR 3	LAP TIME	MPH	DIFF	TIME OF DAY			
1 -	OUTLAP	94.9	47.681	117.5	44.164	116.9	2:19.079	76.84	22.158	09:19:54.654
2 -	38.861	112.9	44.175	127.5	40.516	119.4	2:03.552	86.50	6.631	09:21:58.206
3 -	36.860	116.7	42.139	129.0	38.945	120.2	1:57.944	90.61	1.023	09:23:56.150
4 -	38.627	103.0	43.616	129.0	39.522	119.6	2:01.765	87.77	4.844	09:25:57.915
5 -	36.718	116.5	42.329	126.6	38.857	120.4	1:57.904 (3)	90.65	0.983	09:27:55.819
6 -	36.882	116.1	41.883	129.0	38.875	119.8	1:57.640 (2)	90.85	0.719	09:29:53.459
7 -	36.525	117.1	43.859	129.3	41.853	120.0	2:02.237	87.43	5.316	09:31:55.696
8 -	36.644	116.7	41.820	128.8	38.457	121.3	1:56.921 (1)	91.41		09:33:52.617
9 -	36.849	116.5	41.941	128.3	42.436	120.0	2:01.226	88.16	4.305	09:35:53.843
10 -	40.158	113.9	42.562	128.3	40.245	116.1	2:02.965	86.91	6.044	09:37:56.808

P7	38 D A	Dominic LESNIEWSKI				MCR S2				
IDEAL LAP TIME : 1:56.584		BEST LAP TIME : 1:57.095			DIFFERENCE : 0.511					

LAP	SECTOR 1	SECTOR 2	SECTOR 3	LAP TIME	MPH	DIFF	TIME OF DAY			
1 -	OUTLAP	88.4	46.928	128.0	43.415	119.4	2:18.747	77.03	21.652	09:20:25.877
2 -	39.861	111.8	43.637	130.0	41.177	119.6	2:04.675	85.72	7.580	09:22:30.552
3 -	37.105	116.3	42.024	130.3	38.207	120.9	1:57.336 (2)	91.08	0.241	09:24:27.888
4 -	37.041	117.3	41.817	130.3	39.826	118.9	1:58.684	90.05	1.589	09:26:26.572
5 -	36.937	116.9	42.999	130.8	39.013	119.6	1:58.949	89.85	1.854	09:28:25.521
6 -	37.065	116.1	41.709	130.3	38.321	120.2	1:57.095 (1)	91.27		09:30:22.616
7 -	37.001	116.5	41.762	130.3	38.643	121.5	1:57.406 (3)	91.03	0.311	09:32:20.022
8 -	37.915	115.1	46.727	120.6	39.318	120.0	2:03.960	86.22	6.865	09:34:23.982

P8	5 D B	Chris YARWOOD				Lola T88/90				
IDEAL LAP TIME : 1:57.080		BEST LAP TIME : 1:57.260			DIFFERENCE : 0.180					

LAP	SECTOR 1	SECTOR 2	SECTOR 3	LAP TIME	MPH	DIFF	TIME OF DAY			
1 -	OUTLAP	85.5	48.947	123.8	45.693	117.7	2:22.787	74.85	25.527	09:20:30.889
2 -	41.710	111.1	43.936	128.8	41.088	121.1	2:06.734	84.33	9.474	09:22:37.623
3 -	37.708	115.7	42.438	130.5	39.550	120.4	1:59.696	89.29	2.436	09:24:37.319
4 -	37.101	117.5	41.445	130.8	38.957	120.9	1:57.503 (2)	90.96	0.243	09:26:34.822
5 -	37.957	114.5	41.445	131.0	38.869	120.9	1:58.271	90.36	1.011	09:28:33.093
6 -	37.183	115.9	41.434	130.8	38.643	121.1	1:57.260 (1)	91.14		09:30:30.353
7 -	37.242	116.1	41.426	130.8	38.944	120.9	1:57.612	90.87	0.352	09:32:27.965
8 -	37.127	116.3	41.715	131.0	38.743	121.5	1:57.585 (3)	90.89	0.325	09:34:25.550
9 -	37.011	117.1	41.939	129.8	38.870	122.0	1:57.820	90.71	0.560	09:36:23.370
10 -	37.226	116.7	42.633	129.5	39.805	118.9	1:59.664	89.31	2.404	09:38:23.034

P9	41 D A	Giles BILLINGSLEY				MCR S2				
IDEAL LAP TIME : 1:57.094		BEST LAP TIME : 1:57.340			DIFFERENCE : 0.246					

LAP	SECTOR 1	SECTOR 2	SECTOR 3	LAP TIME	MPH	DIFF	TIME OF DAY			
1 -	OUTLAP	92.4	49.692	123.5	43.711	115.5	2:20.755	75.93	23.415	09:20:08.011
2 -	38.449	112.5	43.238	127.8	40.218	116.9	2:01.905	87.67	4.565	09:22:09.916
3 -	37.734	113.9	42.519	128.3	39.263	118.3	1:59.516	89.42	2.176	09:24:09.432
4 -	37.239	114.5	42.805	128.0	39.204	118.5	1:59.248	89.62	1.908	09:26:08.680
5 -	37.406	113.9	42.420	128.3	38.989	118.7	1:58.815	89.95	1.475	09:28:07.495
6 -	37.040	114.3	41.856	130.5	38.954	118.3	1:57.850 (3)	90.69	0.510	09:30:05.345
7 -	36.911	114.5	41.842	128.3	38.587	119.6	1:57.340 (1)	91.08		09:32:02.685
8 -	37.304	113.3	43.696	95.0	43.758	119.4	2:04.758	85.67	7.418	09:34:07.443
9 -	36.980	114.7	41.596	128.3	39.737	117.9	1:58.313	90.33	0.973	09:36:05.756
10 -	37.053	114.5	41.647	128.5	39.093	118.7	1:57.793 (2)	90.73	0.453	09:38:03.549

Weather / Track : Cloudy / Dry

Snetterton 300
Circuit Length = 2.9689 miles
Start: 09:17 Flag 09:37 End: 09:39

Sports 2000

QUALIFYING - RACE 13 - SECTOR ANALYSIS

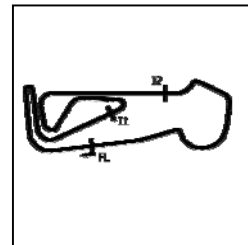

SECTOR 1 = FL to I1, SECTOR 2 = I1 to I2, SECTOR 3 = I2 to FL, DIFF = Difference To Personal Best Lap, P = Crossed Finish Line in Pit Lane, D = Time Disallowed

P10 34 D DB Roger DONNAN		MCR S2					
IDEAL LAP TIME : 1:59.703		BEST LAP TIME : 1:59.871		DIFFERENCE : 0.168			
LAP	SECTOR 1	SECTOR 2	SECTOR 3	LAP TIME	MPH	DIFF	TIME OF DAY
1 -	OUTLAP	87.4	50.715 121.3	44.893 117.9	2:27.314	72.55	27.443 09:20:08.588
2 -	39.871	114.1	44.236 128.0	40.998 119.8	2:05.105	85.43	5.234 09:22:13.963
3 -	38.134	115.7	42.924 129.5	39.900 119.8	2:00.958 (2)	88.36	1.087 09:24:14.921
4 -	37.515	116.7	42.472 130.0	41.044 118.3	2:01.031 (3)	88.30	1.160 09:26:15.952
5 -	37.765	115.7	43.077 128.8	40.773 118.3	2:01.615	87.88	1.744 09:28:17.567
6 -	37.715	115.1	42.582 128.0	41.262 114.9	2:01.559	87.92	1.688 09:30:19.126
7 -	37.574	115.5	42.553 127.8	40.462 119.8	2:00.589 D	88.63	0.718 09:32:19.715
8 -	37.331	115.9	42.581 128.0	39.959 120.2	1:59.871 (1)	89.16	09:34:19.586
9 -	38.213	112.9	42.995 128.5	39.979 120.2	2:01.187	88.19	1.316 09:36:20.773

P11 128 D B Peter BROUWER		Fox Lola 05/90					
IDEAL LAP TIME : 1:59.493		BEST LAP TIME : 2:00.104		DIFFERENCE : 0.611			
LAP	SECTOR 1	SECTOR 2	SECTOR 3	LAP TIME	MPH	DIFF	TIME OF DAY
1 -	OUTLAP	87.8	49.737 124.0	45.504 110.5	2:27.476	72.47	27.372 09:20:23.272
2 -	40.755	109.1	45.155 127.5	43.005 117.9	2:08.915	82.90	8.811 09:22:32.187
3 -	38.232	115.3	43.391 129.3	39.971 118.5	2:01.594	87.89	1.490 09:24:33.781
4 -	38.465	113.9	43.563 110.0	41.023 118.9	2:03.051	86.85	2.947 09:26:36.832
5 -	38.199	113.9	44.117 128.5	40.749 118.3	2:03.065	86.84	2.961 09:28:39.897
6 -	38.174	114.5	42.860 128.8	40.460 118.5	2:01.494	87.97	1.390 09:30:41.391
7 -	38.183	114.5	42.703 128.8	40.598 118.7	2:01.484 (3)	87.97	1.380 09:32:42.875
8 -	38.163	114.1	43.468 128.0	40.103 118.9	2:01.734	87.79	1.630 09:34:44.609
9 -	37.685	115.1	42.896 128.3	39.523 118.9	2:00.104 (1)	88.99	09:36:44.713
10 -	37.519	116.5	42.451 129.5	40.428 118.5	2:00.398 (2)	88.77	0.294 09:38:45.111

P12 7 D DB Mike TURNER		MCR S2					
IDEAL LAP TIME : 2:02.160		BEST LAP TIME : 2:02.160		DIFFERENCE : 0.000			
LAP	SECTOR 1	SECTOR 2	SECTOR 3	LAP TIME	MPH	DIFF	TIME OF DAY
1 -	OUTLAP	85.8	51.981 112.7	48.263 112.9	2:33.367	69.68	31.207 09:20:31.293
2 -	43.459	102.2	47.433 123.1	45.245 108.7	2:16.137	78.50	13.977 09:22:47.430
3 -	42.945	110.3	45.130 128.0	42.680 118.9	2:10.755	81.74	8.595 09:24:58.185
4 -	39.469	113.1	44.433 127.5	42.060 118.1	2:05.962	84.85	3.802 09:27:04.147
5 -	39.530	113.7	44.184 128.5	41.438 118.5	2:05.152	85.40	2.992 09:29:09.299
6 -	39.271	113.1	43.587 127.5	41.171 118.3	2:04.029	86.17	1.869 09:31:13.328
7 -	39.026	114.1	43.678 127.3	40.855 118.1	2:03.559 (3)	86.50	1.399 09:33:16.887
8 -	38.807	112.9	44.372 127.0	40.965 118.7	2:04.144	86.09	1.984 09:35:21.031
9 -	38.752	113.5	43.674 127.3	40.856 118.5	2:03.282 (2)	86.69	1.122 09:37:24.313
10 -	38.371	112.2	43.421 128.0	40.368 118.3	2:02.160 (1)	87.49	09:39:26.473

P13 44 D DB Brian CASEY		MCR S2					
IDEAL LAP TIME : 2:04.924		BEST LAP TIME : 2:05.450		DIFFERENCE : 0.526			
LAP	SECTOR 1	SECTOR 2	SECTOR 3	LAP TIME	MPH	DIFF	TIME OF DAY
1 -	OUTLAP	89.4	53.171 108.0	47.911 114.5	2:36.362	68.35	30.912 09:20:35.535
2 -	41.049	106.3	47.471 123.5	43.781 118.3	2:12.301	80.78	6.851 09:22:47.836
3 -	43.250	105.5	45.441 125.4	43.541 117.7	2:12.232	80.82	6.782 09:25:00.068
4 -	39.262	111.6	45.004 124.7	42.508 119.4	2:06.774	84.30	1.324 09:27:06.842
5 -	39.341	112.4	44.923 125.6	42.128 118.9	2:06.392	84.56	0.942 09:29:13.234
6 -	39.288	113.1	44.694 125.2	43.160 118.7	2:07.142	84.06	1.692 09:31:20.376
7 -	39.203	112.7	44.130 124.2	42.124 118.9	2:05.457 (2)	85.19	0.007 09:33:25.833
8 -	38.687	110.5	44.155 127.5	42.608 119.4	2:05.450 (1)	85.19	09:35:31.283
9 -	39.029	113.3	44.660 126.8	42.107 118.9	2:05.796 (3)	84.96	0.346 09:37:37.079

P14 48 P A Paul STREAT		Lola T87/90					
IDEAL LAP TIME : 2:05.956		BEST LAP TIME : 2:06.434		DIFFERENCE : 0.478			
LAP	SECTOR 1	SECTOR 2	SECTOR 3	LAP TIME	MPH	DIFF	TIME OF DAY
1 -	OUTLAP	88.5	51.509 106.1	48.053 104.2	2:33.042	69.83	26.608 09:20:42.435
2 -	44.438	89.0	48.328 116.3	43.622 107.8	2:16.388	78.36	9.954 09:22:58.823

Weather / Track : Cloudy / Dry

Snetterton 300
Circuit Length = 2.9689 miles
Start: 09:17 Flag 09:37 End: 09:39

Sports 2000

QUALIFYING - RACE 13 - SECTOR ANALYSIS

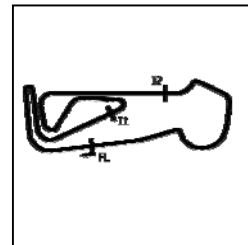

SECTOR 1 = FL to I1, SECTOR 2 = I1 to I2, SECTOR 3 = I2 to FL, DIFF = Difference To Personal Best Lap, P = Crossed Finish Line in Pit Lane, D = Time Disallowed

3 -	41.803	104.2	46.155	117.7	42.850	107.5	2:10.808	81.70	4.374	09:25:09.631
4 -	40.577	103.4	46.449	114.9	41.680	106.0	2:08.706	83.04	2.272	09:27:18.337
5 -	39.984	103.8	45.032	115.5	41.798	105.3	2:06.814 (2)	84.28	0.380	09:29:25.151
6 -	39.849	104.5	44.808	115.1	41.777	106.1	2:06.434 (1)	84.53		09:31:31.585
7 -	42.996	81.0	48.342	114.9	43.262	105.5	2:14.600	79.40	8.166	09:33:46.185
8 -	39.817	104.8	44.646	116.3	42.389	105.3	2:06.852 (3)	84.25	0.418	09:35:53.037
9 -	41.727	104.2	44.846	115.1	41.493	108.9	2:08.066	83.45	1.632	09:38:01.103

P15	13 P HDB	Mike DODD	Tiga SC79							
IDEAL LAP TIME : 2:07.244			BEST LAP TIME : 2:07.968			DIFFERENCE : 0.724				

LAP	SECTOR 1	SECTOR 2	SECTOR 3	LAP TIME	MPH	DIFF	TIME OF DAY			
1 -	OUTLAP	80.6	54.898	108.7	53.056	88.0	2:47.138	63.94	39.170	09:20:25.694
2 -	47.660	89.8	53.384	115.9	45.799	107.0	2:26.843	72.78	18.875	09:22:52.537
3 -	44.545	101.9	47.533	114.7	45.908	108.2	2:17.986	77.45	10.018	09:25:10.523
4 -	42.254	103.8	46.280	117.3	46.034	108.7	2:14.568	79.42	6.600	09:27:25.091
5 -	42.163	105.1	47.136	116.9	47.807	98.6	2:17.106	77.95	9.138	09:29:42.197
6 -	46.284	101.2	45.866	117.1	44.969	108.4	2:17.119	77.94	9.151	09:31:59.316
7 -	41.675	105.1	46.478	117.5	43.558	108.2	2:11.711 (3)	81.14	3.743	09:34:11.027
8 -	40.927	105.1	45.101	116.7	41.940	108.9	2:07.968 (1)	83.52		09:36:18.995
9 -	40.436	105.1	46.000	117.7	41.707	108.5	2:08.143 (2)	83.40	0.175	09:38:27.138

P16	33 P B	Mike FRY	Lola T86/90							
IDEAL LAP TIME : 2:10.604			BEST LAP TIME : 2:11.010			DIFFERENCE : 0.406				

LAP	SECTOR 1	SECTOR 2	SECTOR 3	LAP TIME	MPH	DIFF	TIME OF DAY			
1 -	OUTLAP	83.1	51.397	112.7	47.764	105.6	2:33.673	69.55	22.663	09:20:25.036
2 -	43.456	101.5	48.235	111.4	45.130	108.2	2:16.821	78.11	5.811	09:22:41.857
3 -	41.669	104.3	46.832	118.7	43.748	108.9	2:12.249 (2)	80.81	1.239	09:24:54.106
4 -	41.449	104.3	46.990	118.3	43.957	109.1	2:12.396	80.72	1.386	09:27:06.502
5 -	42.633	105.8	46.712	119.4	43.648	109.8	2:12.993	80.36	1.983	09:29:19.495
6 -	40.942	106.3	46.460	119.6	43.608	109.2	2:11.010 (1)	81.58		09:31:30.505
7 -	40.849	106.1	47.684	119.1	43.851	109.8	2:12.384 (3)	80.73	1.374	09:33:42.889

P17	66 P A	Paul MOFFATT	Carbir CS2							
IDEAL LAP TIME : 2:12.344			BEST LAP TIME : 2:12.344			DIFFERENCE : 0.000				

LAP	SECTOR 1	SECTOR 2	SECTOR 3	LAP TIME	MPH	DIFF	TIME OF DAY			
1 -	OUTLAP	87.1	53.140	111.8	48.469	106.5	2:35.770	68.61	23.426	09:20:42.137
2 -	42.973	101.9	47.792	115.9	45.486	108.9	2:16.251	78.44	3.907	09:22:58.388
3 -	43.095	105.0	48.303	118.5	46.335	110.0	2:17.733	77.60	5.389	09:25:16.121
4 -	41.741	107.2	47.005	118.1	44.948	110.0	2:13.694 (2)	79.94	1.350	09:27:29.815
5 -	41.819	105.8	47.979	118.9	45.088	110.5	2:14.886	79.23	2.542	09:29:44.701
6 -	41.735	105.3	47.344	117.5	44.876	111.2	2:13.955 (3)	79.78	1.611	09:31:58.656
7 -	41.421	104.0	47.978	118.3	46.119	111.1	2:15.518	78.86	3.174	09:34:14.174
8 -	42.843	106.3	47.908	114.1	44.925	110.3	2:15.676	78.77	3.332	09:36:29.850
9 -	41.389	105.5	46.554	118.7	44.401	111.1	2:12.344 (1)	80.75		09:38:42.194

P18	22 D DB	Tony JARVIS	MCR S2							
IDEAL LAP TIME : 2:13.608			BEST LAP TIME : 2:13.608			DIFFERENCE : 0.000				

LAP	SECTOR 1	SECTOR 2	SECTOR 3	LAP TIME	MPH	DIFF	TIME OF DAY			
1 -	OUTLAP	91.3	50.761	116.1	48.381	101.5	2:32.571	70.05	18.963	09:20:26.230
2 -	46.263	110.1	48.467	121.5	46.260	102.1	2:20.990	75.80	7.382	09:22:47.220
3 -	45.412	107.0	47.684	124.0	46.663	114.3	2:19.759	76.47	6.151	09:25:06.979
4 -	42.591	109.6	47.961	113.5	46.795	114.3	2:17.347	77.81	3.739	09:27:24.326
5 -	42.369	108.7	47.204	114.3	46.197	112.7	2:15.770 (2)	78.72	2.162	09:29:40.096
6 -	42.661	108.4	46.846	121.3	46.605	112.9	2:16.112 (3)	78.52	2.504	09:31:56.208
7 -	42.154	107.8	47.992	122.6	47.089	110.7	2:17.235	77.88	3.627	09:34:13.443
8 -	44.456	105.8	48.596	122.9	47.439	112.9	2:20.491	76.07	6.883	09:36:33.934
9 -	41.606	108.4	46.805	123.1	45.197	113.1	2:13.608 (1)	79.99		09:38:47.542

Weather / Track : Cloudy / Dry

Snetterton 300
Circuit Length = 2.9689 miles
Start: 09:17 Flag 09:37 End: 09:39

Sports 2000

QUALIFYING - RACE 13 - SECTOR ANALYSIS

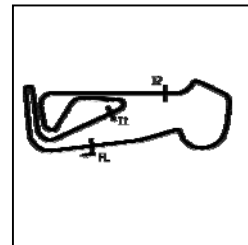

SECTOR 1 = FL to I1, SECTOR 2 = I1 to I2, SECTOR 3 = I2 to FL, DIFF = Difference To Personal Best Lap, P = Crossed Finish Line in Pit Lane, D = Time Disallowed

P19		3 P HDB		Colin FEYERABEND			Lola T492			
IDEAL LAP TIME : 2:13.276		BEST LAP TIME : 2:13.856			DIFFERENCE : 0.580					
LAP	SECTOR 1	SECTOR 2		SECTOR 3		LAP TIME	MPH	DIFF	TIME OF DAY	
1 -	OUTLAP	91.3	50.889	113.9	47.867	107.3	2:33.757	69.51	19.901	09:20:28.454
2 -	46.164	91.9	50.931	117.1	45.525	107.7	2:22.620	74.94	8.764	09:22:51.074
3 -	45.350	102.1	48.452	104.5	46.339	108.9	2:20.141	76.26	6.285	09:25:11.215
4 -	42.652	103.8	46.910	117.7	IN PIT		3:20.798	P 53.22	1:06.942	09:28:32.013
5 -	OUTLAP	104.0	47.832	113.7	46.136	108.2	2:22.130	75.19	8.274	09:30:54.143
6 -	42.150	104.6	47.797	116.9	47.381	103.8	2:17.328	(2) 77.82	3.472	09:33:11.471
7 -	43.143	103.8	48.689	117.5	47.301	107.3	2:19.133	(3) 76.81	5.277	09:35:30.604
8 -	42.629	105.0	47.011	118.1	44.216	108.7	2:13.856	(1) 79.84		09:37:44.460

P20		11 P H		Agi EUGENIO			Royale RP37			
IDEAL LAP TIME : 2:19.480		BEST LAP TIME : 2:20.280			DIFFERENCE : 0.800					
LAP	SECTOR 1	SECTOR 2		SECTOR 3		LAP TIME	MPH	DIFF	TIME OF DAY	
1 -	OUTLAP	84.3	53.530	109.2	49.666	103.0	2:36.964	68.09	16.684	09:20:47.975
2 -	44.986	98.5	50.451	111.2	47.237	103.2	2:22.674	(3) 74.91	2.394	09:23:10.649
3 -	44.320	99.7	49.096	112.5	46.864	103.4	2:20.280	(1) 76.19		09:25:30.929
4 -	44.483	95.8	49.743	112.5	47.024	104.2	2:21.250	(2) 75.66	0.970	09:27:52.179
5 -	43.704	100.3	49.861	112.9	IN PIT		3:08.449	P 56.71	48.169	09:31:00.628
6 -	OUTLAP	99.5	49.275	112.4	46.680	105.6	2:22.574	74.96	2.294	09:33:23.202

P21		96 P H		Mira FEYERABEND			Tiga SC79			
IDEAL LAP TIME : 2:22.192		BEST LAP TIME : 2:22.760			DIFFERENCE : 0.568					
LAP	SECTOR 1	SECTOR 2		SECTOR 3		LAP TIME	MPH	DIFF	TIME OF DAY	
1 -	OUTLAP	86.9	59.291	98.3	58.987	91.0	2:54.934	61.09	32.174	09:21:07.518
2 -	51.173	84.3	56.244	99.1	56.056	97.1	2:43.473	65.38	20.713	09:23:50.991
3 -	48.259	94.6	52.609	108.7	53.434	99.1	2:34.302	69.26	11.542	09:26:25.293
4 -	48.364	95.1	53.136	107.0	49.446	101.2	2:30.946	70.80	8.186	09:28:56.239
5 -	45.108	92.8	50.538	111.8	49.896	100.9	2:25.542	(3) 73.43	2.782	09:31:21.781
6 -	45.132	96.2	52.863	109.6	49.124	102.6	2:27.119	72.64	4.359	09:33:48.900
7 -	44.850	96.6	49.705	109.4	48.205	103.4	2:22.760	(1) 74.86		09:36:11.660
8 -	44.282	96.8	51.584	107.0	48.741	102.6	2:24.607	(2) 73.91	1.847	09:38:36.267

P22		28 D B		John OWEN			MCR S2			
IDEAL LAP TIME : 2:27.091		BEST LAP TIME : 2:29.200			DIFFERENCE : 2.109					
LAP	SECTOR 1	SECTOR 2		SECTOR 3		LAP TIME	MPH	DIFF	TIME OF DAY	
1 -	OUTLAP	79.0	53.198	111.1	50.164	102.6	2:34.464	69.19	5.264	09:20:17.391
2 -	45.812	96.8	51.755	115.7	51.633	100.7	2:29.200	(1) 71.63		09:22:46.591

Weather / Track : Cloudy / Dry

Snetterton 300

Circuit Length = 2.9689 miles

Start: 09:17 Flag 09:37 End: 09:39

Sports 2000

QUALIFYING - RACE 13 - STATISTICS

Competitors Started 22
Planned Start 2019-05-19 @ 09:20:00.000
Actual Start 2019-05-19 @ 09:17:29.646
Finish Time 2019-05-19 @ 09:37:32.253
Track Length 2.9689mi.
Total Laps 189
Total Distance Covered 561.1242mi.

Session Fastest Lap History

NO	CL	NAME	LAP TIME	TIME OF DAY	LAP	VEHICLE
91	DA	Joshua LAW	1:57.307	09:21:43.785	2	MCR S2
77	DA	Charles HALL	1:57.290	09:21:48.904	2	Gunn TS11
91	DA	Joshua LAW	1:56.441	09:23:40.227	3	MCR S2
77	DA	Charles HALL	1:55.023	09:23:43.927	3	Gunn TS11
76	DA	Michael GIBBINS	1:55.021	09:24:31.368	3	MCR S2
76	DA	Michael GIBBINS	1:54.814	09:26:26.183	4	MCR S2
77	DA	Charles HALL	1:54.202	09:31:27.658	7	Gunn TS11
77	DA	Charles HALL	1:53.161	09:37:11.472	10	Gunn TS11
77	DA	Charles HALL	1:53.022	09:39:04.493	11	Gunn TS11

Flag History

TYPE	TIME OF DAY
GREEN	09:17:29.646
FINISH	09:37:32.253

Flag Statistics

TYPE	COUNT	TOTAL LAPS	TOTAL TIME
Green	1	11	22:03.330
Red	0	0	0.000
Safety Car	0	0	0.000
FCY	0	0	0.000

Weather / Track : Cloudy / Dry

These results are provisional until the conclusion of any judicial and technical matters.

Snetterton 300

Circuit Length = 2.9689 miles

Start: 09:17 Flag 09:37 End: 09:39

Clerk Of Course :		Timekeeper :
-------------------	--	--------------

Sports 2000

QUALIFYING - RACE 13 - STATISTICS

CLASS : D A

8 Starters

Fastest Lap History

NO	NAME	LAP TIME	TIME OF DAY	LAP	VEHICLE
91	Joshua LAW	1:57.307	09:21:43.785	2	MCR S2
77	Charles HALL	1:57.290	09:21:48.904	2	Gunn TS11
91	Joshua LAW	1:56.441	09:23:40.227	3	MCR S2
77	Charles HALL	1:55.023	09:23:43.927	3	Gunn TS11
76	Michael GIBBINS	1:55.021	09:24:31.368	3	MCR S2
76	Michael GIBBINS	1:54.814	09:26:26.183	4	MCR S2
77	Charles HALL	1:54.202	09:31:27.658	7	Gunn TS11
77	Charles HALL	1:53.161	09:37:11.472	10	Gunn TS11
77	Charles HALL	1:53.022	09:39:04.493	11	Gunn TS11

Weather / Track : Cloudy / Dry

These results are provisional until the conclusion of any judicial and technical matters.

Snetterton 300

Circuit Length = 2.9689 miles

Start: 09:17 Flag 09:37 End: 09:39

Clerk Of Course :

Timekeeper :

Sports 2000

QUALIFYING - RACE 13 - STATISTICS

CLASS : D B

3 Starters

Fastest Lap History

NO	NAME	LAP TIME	TIME OF DAY	LAP	VEHICLE
128	Peter BROUWER	2:08.915	09:22:32.195	2	Fox Lola 05/90
5	Chris YARWOOD	2:06.734	09:22:37.633	2	Lola T88/90
128	Peter BROUWER	2:01.594	09:24:33.789	3	Fox Lola 05/90
5	Chris YARWOOD	1:59.696	09:24:37.330	3	Lola T88/90
5	Chris YARWOOD	1:57.503	09:26:34.833	4	Lola T88/90
5	Chris YARWOOD	1:57.260	09:30:30.363	6	Lola T88/90

Weather / Track : Cloudy / Dry

These results are provisional until the conclusion of any judicial and technical matters.

Snetterton 300

Circuit Length = 2.9689 miles

Start: 09:17 Flag 09:37 End: 09:39

Clerk Of Course :

Timekeeper :

Sports 2000

QUALIFYING - RACE 13 - STATISTICS

CLASS : D DB

4 Starters

Fastest Lap History

NO	NAME	LAP TIME	TIME OF DAY	LAP	VEHICLE
34	Roger DONNAN	2:05.105	09:22:13.978	2	MCR S2
34	Roger DONNAN	2:00.958	09:24:14.936	3	MCR S2
34	Roger DONNAN	1:59.871	09:34:19.599	8	MCR S2

Weather / Track : Cloudy / Dry

These results are provisional until the conclusion of any judicial and technical matters.

Snetterton 300

Circuit Length = 2.9689 miles

Start: 09:17 Flag 09:37 End: 09:39

Clerk Of Course :

Timekeeper :

Sports 2000

QUALIFYING - RACE 13 - STATISTICS

CLASS : P A

2 Starters

Fastest Lap History

NO	NAME	LAP TIME	TIME OF DAY	LAP	VEHICLE
66	Paul MOFFATT	2:16.251	09:22:58.408	2	Carbir CS2
48	Paul STREAT	2:10.808	09:25:09.643	3	Lola T87/90
48	Paul STREAT	2:08.706	09:27:18.348	4	Lola T87/90
48	Paul STREAT	2:06.814	09:29:25.163	5	Lola T87/90
48	Paul STREAT	2:06.434	09:31:31.595	6	Lola T87/90

Weather / Track : Cloudy / Dry

These results are provisional until the conclusion of any judicial and technical matters.

Snetterton 300

Circuit Length = 2.9689 miles

Start: 09:17 Flag 09:37 End: 09:39

Clerk Of Course :

Timekeeper :

Sports 2000

QUALIFYING - RACE 13 - STATISTICS

CLASS : P B

1 Starters

Fastest Lap History

NO	NAME	LAP TIME	TIME OF DAY	LAP	VEHICLE
33	Mike FRY	2:16.821	09:22:41.874	2	Lola T86/90
33	Mike FRY	2:12.249	09:24:54.123	3	Lola T86/90
33	Mike FRY	2:11.010	09:31:30.522	6	Lola T86/90

Weather / Track : Cloudy / Dry

These results are provisional until the conclusion of any judicial and technical matters.

Snetterton 300

Circuit Length = 2.9689 miles

Start: 09:17 Flag 09:37 End: 09:39

Clerk Of Course :

Timekeeper :

Sports 2000

QUALIFYING - RACE 13 - STATISTICS

CLASS : P H

2 Starters

Fastest Lap History

NO	NAME	LAP TIME	TIME OF DAY	LAP	VEHICLE
11	Agi EUGENIO	2:22.674	09:23:10.669	2	Royale RP37
11	Agi EUGENIO	2:20.280	09:25:30.950	3	Royale RP37

Weather / Track : Cloudy / Dry

These results are provisional until the conclusion of any judicial and technical matters.

Snetterton 300

Circuit Length = 2.9689 miles

Start: 09:17 Flag 09:37 End: 09:39

Clerk Of Course :

Timekeeper :

Sports 2000

QUALIFYING - RACE 13 - STATISTICS

CLASS : P HDB

2 Starters

Fastest Lap History

NO	NAME	LAP TIME	TIME OF DAY	LAP	VEHICLE
3	Colin FEYERABEND	2:22.620	09:22:51.079	2	Lola T492
13	Mike DODD	2:17.986	09:25:10.534	3	Tiga SC79
13	Mike DODD	2:14.568	09:27:25.104	4	Tiga SC79
13	Mike DODD	2:11.711	09:34:11.040	7	Tiga SC79
13	Mike DODD	2:07.968	09:36:19.006	8	Tiga SC79

Weather / Track : Cloudy / Dry

These results are provisional until the conclusion of any judicial and technical matters.

Snetterton 300

Circuit Length = 2.9689 miles

Start: 09:17 Flag 09:37 End: 09:39

Clerk Of Course :

Timekeeper :

Sports 2000

QUALIFYING - RACE 13 - WEATHER CONDITIONS

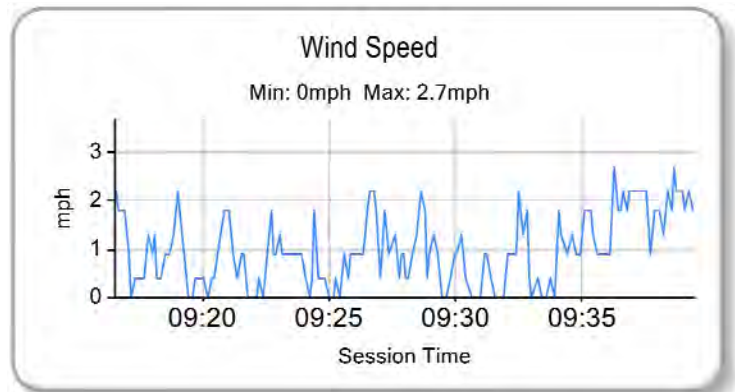
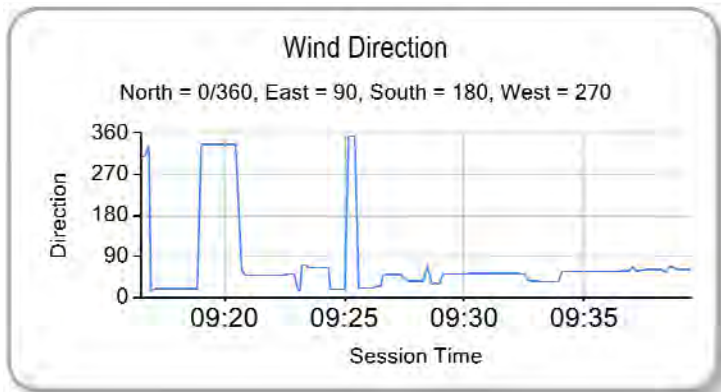
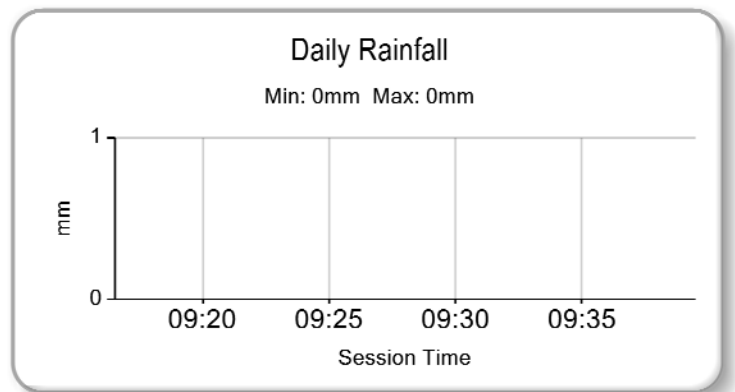
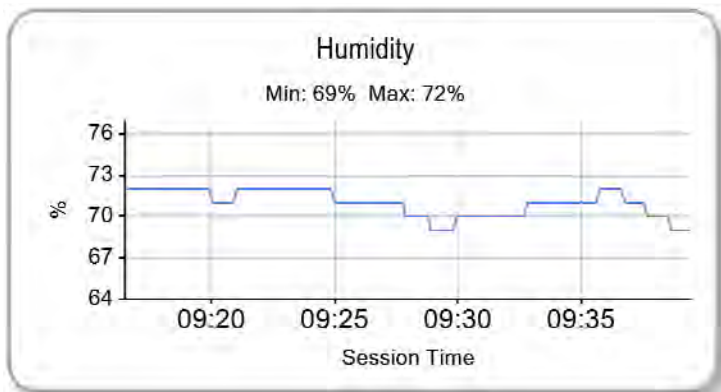
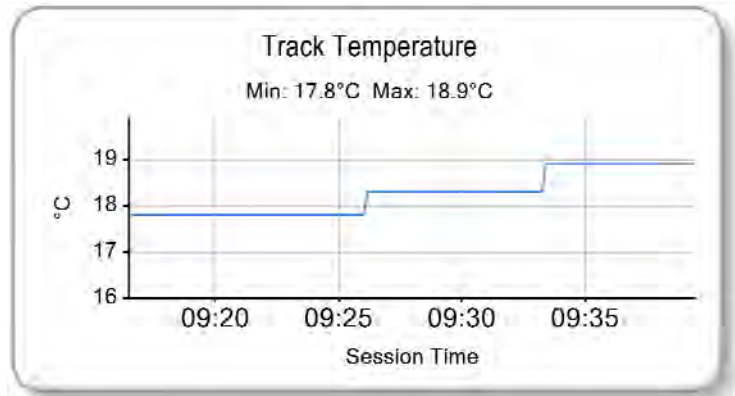
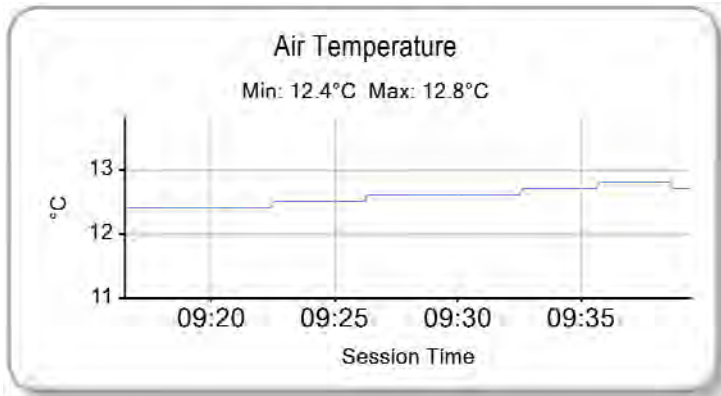

Weather / Track : Cloudy / Dry

Results can be found at www.tsl-timing.com

Snetterton 300
Circuit Length = 2.9689 miles
Start: 09:17 Flag 09:37 End: 09:39

Printed - 09:43 Sunday, 19 May 2019

Sports 2000

RACE 13 - GRID (30 minutes)

ROW 11	21	2:22.760	96	Mira FEYERABEND	22	2:29.200	28	John OWEN
ROW 10	19	2:13.856	3	Colin FEYERABEND	20	2:20.280	11	Agi EUGENIO
ROW 9	17	2:12.344	66	Paul MOFFATT	18	2:13.608	22	Tony JARVIS
ROW 8	15	2:07.968	13	Mike DODD	16	2:11.010	33	Mike FRY
ROW 7	13	2:05.450	44	Brian CASEY	14	2:06.434	48	Paul STREAT
ROW 6	11	2:00.104	128	Peter BROUWER	12	2:02.160	7	Mike TURNER
ROW 5	9	1:57.340	41	Giles BILLINGSLEY	10	1:59.871	34	Roger DONNAN
ROW 4	7	1:57.095	38	Dominic LESNIEWSKI	8	1:57.260	5	Chris YARWOOD
ROW 3	5	1:56.378	8	David HOUGHTON	6	1:56.921	24	Keith MIZEN
ROW 2	3	1:55.345	91	Joshua LAW	4	1:55.496	1	Tom STOTEN
ROW 1	1	1:53.022	77	Charles HALL	2	1:54.814	76	Michael GIBBINS
Pole								
								

Snetterton 300
Circuit Length = 2.9689 miles

These results are provisional until the conclusion of any judicial and technical matters.

Clerk Of Course :		Timekeeper :	
-------------------	--	--------------	--

Sports 2000

RACE 13 - CLASSIFICATION

POS	NO	CL	PIC NAME	ENTRY	LAPS	TIME	GAP	DIFF	MPH	BEST	ON
1	77	DA	1 Charles HALL	Gunn TS11	16	31:50.679			89.50	1:55.121	4
2	76	DA	2 Michael GIBBINS	MCR S2	16	31:51.763	1.084	1.084	89.45	1:55.499	4
3	1	DA	3 Tom STOTEN	Gunn TS11	16	32:10.075	19.396	18.312	88.60	1:56.251	5
4	91	DA	4 Joshua LAW	MCR S2	16	32:38.148	47.469	28.073	87.33	1:56.591	5
5	8	DA	5 David HOUGHTON	MCR S2	16	33:19.806	1:29.127	41.658	85.51	1:59.261	2
6	38	DA	6 Dominic LESNIEWSKI	MCR S2	16	33:23.418	1:32.739	3.612	85.35	1:59.277	3
7	24	DA	7 Keith MIZEN	MCR S2	16	33:49.442	1:58.763	26.024	84.26	1:59.057	5
8	5	DB	1 Chris YARWOOD	Lola T88/90	16	33:59.369	2:08.690	9.927	83.85	1:59.839	6
9	128	DB	2 Peter BROUWER	Fox Lola 05/90	15	31:51.790	1 Lap	1 Lap	83.85	2:00.333	3
10	41	DA	8 Giles BILLINGSLEY	MCR S2	15	31:58.913	1 Lap	7.123	83.54	1:59.679	3
11	7	DDB	1 Mike TURNER	MCR S2	15	32:38.342	1 Lap	39.429	81.86	2:01.509	6
12	28	DB	3 John OWEN	MCR S2	15	32:39.898	1 Lap	1.556	81.80	2:04.128	7
13	48	PA	1 Paul STREAT	Lola T87/90	15	32:39.942	1 Lap	0.044	81.79	2:05.860	7
14	44	DDB	2 Brian CASEY	MCR S2	15	33:20.948	1 Lap	41.006	80.12	2:05.107	7
15	34	DDB	3 Roger DONNAN	MCR S2	15	33:21.822	1 Lap	0.874	80.08	2:00.590	5
16	33	PB	1 Mike FRY	Lola T86/90	14	31:51.626	2 Laps	1 Lap	78.27	2:08.644	3
17	66	PA	2 Paul MOFFATT	Carbir CS2	14	33:15.860	2 Laps	1:24.234	74.97	2:10.071	4
18	22	DDB	4 Tony JARVIS	MCR S2	14	33:35.510	2 Laps	19.650	74.24	2:13.704	2
19	3	PHDB	1 Colin FEYERABEND	Lola T492	14	33:38.821	2 Laps	3.311	74.11	2:11.802	4
20	11	PH	1 Agi EUGENIO	Royale RP37	13	32:52.826	3 Laps	1 Lap	70.42	2:19.237	4
21	96	PH	2 Mira FEYERABEND	Tiga SC79	13	33:57.312	3 Laps	1:04.486	68.20	2:20.247	2

NOT CLASSIFIED

DNF	13	PHDB	Mike DODD	Tiga SC79	12	27:14.058	4 Laps	1 Lap	78.48	2:07.735	3
-----	----	------	-----------	-----------	----	-----------	--------	-------	-------	----------	---

FASTEST LAP

77	DA	Charles HALL	Gunn TS11	4	1:55.121	92.84 mph	149.41 kph
5	DB	Chris YARWOOD	Lola T88/90	6	1:59.839	89.18 mph	143.53 kph
34	DDB	Roger DONNAN	MCR S2	5	2:00.590	88.63 mph	142.63 kph
48	PA	Paul STREAT	Lola T87/90	7	2:05.860	84.92 mph	136.66 kph
13	PHDB	Mike DODD	Tiga SC79	3	2:07.735	83.67 mph	134.66 kph
33	PB	Mike FRY	Lola T86/90	3	2:08.644	83.08 mph	133.70 kph
11	PH	Agi EUGENIO	Royale RP37	4	2:19.237	76.76 mph	123.53 kph

Weather / Track : Cloudy / Dry

These results are provisional until the conclusion of any judicial and technical matters.

Snetterton 300

Circuit Length = 2.9689 miles

Start: 16:46 Flag 17:17 End: 17:22

Clerk Of Course :	Timekeeper :
-------------------	--------------

Sports 2000

RACE 13 - LAP CHART

LAP 1 @ 16:48:07.961			LAP 2 @ 16:50:04.498			LAP 3 @ 16:52:00.073			LAP 4 @ 16:53:55.194			LAP 5 @ 16:55:50.525		
NO	BEHIND	LAP TIME	NO	BEHIND	LAP TIME	NO	BEHIND	LAP TIME	NO	BEHIND	LAP TIME	NO	BEHIND	LAP TIME
77		2:01.938	77		1:56.537	77		1:55.575	77		1:55.121	77		1:55.331
76	1.406	2:03.344	76	1.379	1:56.510	76	1.978	1:56.174	76	2.356	1:55.499	76	3.079	1:56.054
1	2.737	2:04.675	1	3.850	1:57.650	1	5.244	1:56.969	1	6.638	1:56.515	1	7.558	1:56.251
91	3.630	2:05.568	91	4.894	1:57.801	91	6.233	1:56.914	91	8.249	1:57.137	91	9.509	1:56.591
38	4.540	2:06.478	38	8.087	2:00.084	38	11.789	1:59.277	38	15.996	1:59.328	38	20.425	1:59.760
8	6.069	2:08.007	8	8.793	1:59.261	8	12.484	1:59.266	8	16.653	1:59.290	8	20.794	1:59.472
5	6.723	2:08.661	5	10.490	2:00.304	5	14.900	1:59.985	24	22.576	2:01.943	24	26.302	1:59.057
41	7.533	2:09.471	41	11.382	2:00.386	41	15.486	1:59.679	34	26.147	2:01.240	34	31.406	2:00.590
24	8.281	2:10.219	24	11.852	2:00.108	24	15.754	1:59.477	128	28.728	2:01.735	128	34.777	2:01.380
34	9.773	2:11.711	34	14.633	2:01.397	34	20.028	2:00.970	7	32.237	2:02.492	7	38.852	2:01.946
128	10.158	2:12.096	128	17.356	2:03.735	128	22.114	2:00.333	5	38.090	2:18.311	5	44.028	2:01.269
7	11.657	2:13.595	7	17.802	2:02.682	7	24.866	2:02.639	41	41.681	2:21.316	41	48.707	2:02.357
44	15.568	2:17.506	44	25.839	2:06.808	44	36.675	2:06.411	44	48.165	2:06.611	44	58.751	2:05.917
48	16.399	2:18.337	48	26.518	2:06.656	48	37.505	2:06.562	48	49.470	2:07.086	28	58.879	2:04.526
33	18.065	2:20.003	28	29.337	2:06.592	28	39.438	2:05.676	28	49.684	2:05.367	48	1:01.351	2:07.212
13	18.677	2:20.615	33	30.686	2:09.158	33	43.755	2:08.644	13	57.614	2:08.428	13	1:10.783	2:08.500
28	19.282	2:21.220	13	32.147	2:10.007	13	44.307	2:07.735	33	57.860	2:09.226	33	1:11.227	2:08.698
66	22.525	2:24.463	66	38.003	2:12.015	66	52.680	2:10.252	66	1:07.630	2:10.071	66	1:23.445	2:11.146
3	24.285	2:26.223	3	40.195	2:12.447	3	56.751	2:12.131	3	1:13.432	2:11.802	3	1:31.471	2:13.370
22	25.466	2:27.404	22	42.633	2:13.704	22	1:02.325	2:15.267	22	1:21.148	2:13.944	22	1:39.641	2:13.824
11	29.910	2:31.848	11	54.440	2:21.067	11	1:18.831	2:19.966	11	1:42.947	2:19.237			
96	31.253	2:33.191	96	54.963	2:20.247	96	1:21.126	2:21.738	96	1:47.079	2:21.074			

Weather / Track : Cloudy / Dry

Snetterton 300
 Circuit Length = 2.9689 miles
 Start: 16:46 Flag 17:17 End: 17:22

Sports 2000

RACE 13 - LAP CHART

LAP 6 @ 16:57:46.582			LAP 7 @ 16:59:49.001			LAP 8 @ 17:01:50.861			LAP 9 @ 17:03:52.371			LAP 10 @ 17:05:54.697		
NO	BEHIND	LAP TIME	NO	BEHIND	LAP TIME	NO	BEHIND	LAP TIME	NO	BEHIND	LAP TIME	NO	BEHIND	LAP TIME
77		1:56.057	76		1:59.081	76		2:01.860	76		2:01.510	76		2:02.326
76	3.338	1:56.316	22	1 Lap	2:19.886	77	5.302	2:00.945	77	5.545	2:01.753	77	4.425	2:01.206
1	9.706	1:58.205	77	6.217	2:08.636	1	7.523	2:02.398	1	7.627	2:01.614	1	7.216	2:01.915
91	10.503	1:57.051	1	6.985	1:59.698	91	12.071	2:05.320	91	15.182	2:04.621	13	1 Lap	2:26.383
11	1 Lap	2:21.449	91	8.611	2:00.527	66	1 Lap	2:19.660	8	38.793	2:11.418	91	16.855	2:03.999
96	1 Lap	2:24.954	38	22.991	2:01.663	3	1 Lap	2:31.446	38	40.088	2:13.060	96	2 Laps	2:45.304
38	23.747	1:59.379	8	25.368	2:03.418	22	1 Lap	2:24.770	24	41.179	2:12.384	33	1 Lap	2:22.634
8	24.369	1:59.632	24	28.647	2:01.689	38	28.538	2:07.407	66	1 Lap	2:28.882	8	45.791	2:09.324
24	29.377	1:59.132	34	35.882	2:02.270	8	28.885	2:05.377	22	1 Lap	2:27.835	38	46.269	2:08.507
34	36.031	2:00.682	11	1 Lap	2:27.331	24	30.305	2:03.518	128	54.410	2:09.255	24	48.028	2:09.175
128	39.741	2:01.021	128	40.665	2:03.343	128	46.665	2:07.860	5	56.773	2:07.268	5	1:02.693	2:08.246
7	44.304	2:01.509	96	1 Lap	2:26.689	5	51.015	2:06.854	3	1 Lap	2:36.920	128	1:03.444	2:11.360
5	47.810	1:59.839	7	45.311	2:03.426	7	54.011	2:10.560	7	1:07.353	2:14.852	66	1 Lap	2:25.892
41	52.904	2:00.254	5	46.021	2:00.630	41	1:02.034	2:09.855	41	1:11.107	2:10.583	22	1 Lap	2:27.915
28	1:07.326	2:04.504	41	54.039	2:03.554	11	1 Lap	2:32.388	28	1:30.220	2:13.148	41	1:19.106	2:10.325
44	1:09.405	2:06.711	28	1:09.035	2:04.128	34	1:18.151	2:44.129	48	1:33.091	2:13.441	7	1:22.040	2:17.013
48	1:11.542	2:06.248	44	1:12.093	2:05.107	28	1:18.582	2:11.407	44	1:37.231	2:18.219	3	1 Lap	2:30.932
13	1:23.086	2:08.360	48	1:14.983	2:05.860	44	1:20.522	2:10.289	34	1:38.449	2:21.808	28	1:41.978	2:14.084
33	1:28.502	2:13.332	13	1:33.488	2:12.821	48	1:21.160	2:08.037	11	1 Lap	2:38.879	48	1:43.586	2:12.821
3	1:56.132	2:20.718	33	1:43.096	2:17.013	96	1 Lap	2:52.882				34	1:52.420	2:16.297
66	2:01.332	2:33.944				13	1:49.862	2:18.234				44	1:57.437	2:22.532
						33	2:00.899	2:19.663						

Weather / Track : Cloudy / Dry

Snetterton 300

Circuit Length = 2.9689 miles

Start: 16:46 Flag 17:17 End: 17:22

Sports 2000

RACE 13 - LAP CHART

LAP 11 @ 17:07:55.137			LAP 12 @ 17:09:54.583			LAP 13 @ 17:11:56.745			LAP 14 @ 17:13:57.951			LAP 15 @ 17:15:56.852		
NO	BEHIND	LAP TIME	NO	BEHIND	LAP TIME	NO	BEHIND	LAP TIME	NO	BEHIND	LAP TIME	NO	BEHIND	LAP TIME
76		2:00.440	76		1:59.446	76		2:02.162	77		2:00.008	77		1:58.901
77	3.288	1:59.303	77	3.483	1:59.641	77	1.198	1:59.877	76	1.029	2:02.235	76	1.535	1:59.407
1	8.143	2:01.367	34	1 Lap	2:16.253	66	2 Laps	2:29.004	7	1 Lap	2:17.214	1	18.438	2:02.272
11	2 Laps	2:35.766	1	10.792	2:02.095	28	1 Lap	2:14.130	1	15.067	2:03.939	11	3 Laps	2:40.026
91	21.011	2:04.596	44	1 Lap	2:21.094	48	1 Lap	2:14.784	28	1 Lap	2:14.300	7	1 Lap	2:17.301
13	1 Lap	2:22.534	91	28.033	2:06.468	1	12.334	2:03.704	48	1 Lap	2:14.266	28	1 Lap	2:14.488
33	1 Lap	2:20.574	13	1 Lap	2:22.240	22	2 Laps	2:29.925	66	2 Laps	2:31.288	48	1 Lap	2:14.301
8	54.140	2:08.789	11	2 Laps	2:39.296	3	2 Laps	2:28.310	96	3 Laps	2:45.855	91	41.680	2:04.768
38	54.295	2:08.466	33	1 Lap	2:19.056	34	1 Lap	2:21.986	91	35.813	2:05.586	66	2 Laps	2:27.338
24	58.426	2:10.838	8	1:04.055	2:09.361	91	31.433	2:05.562	22	2 Laps	2:28.710	34	1 Lap	2:18.912
96	2 Laps	2:45.643	38	1:04.195	2:09.346	44	1 Lap	2:20.537	34	1 Lap	2:21.512	44	1 Lap	2:19.485
5	1:12.164	2:09.911	24	1:08.981	2:10.001	8	1:08.722	2:06.829	3	2 Laps	2:29.158	22	2 Laps	2:35.949
128	1:14.521	2:11.517	5	1:23.191	2:10.473	38	1:10.722	2:08.689	44	1 Lap	2:18.113	8	1:20.554	2:06.679
41	1:28.978	2:10.312	128	1:29.108	2:14.033	33	1 Lap	2:20.908	8	1:12.776	2:05.260	3	2 Laps	2:30.146
66	1 Lap	2:28.039	41	1:40.445	2:10.913	24	1:20.084	2:13.265	38	1:17.671	2:08.155	96	3 Laps	2:49.576
7	1:39.193	2:17.593	96	2 Laps	2:48.006	13	1 Lap	2:28.201	24	1:32.200	2:13.322	38	1:24.474	2:05.704
22	1 Lap	2:28.790	7	1:56.272	2:16.525	5	1:34.166	2:13.137	33	1 Lap	2:20.127	24	1:45.496	2:12.197
28	1:56.081	2:14.543				11	2 Laps	2:42.763	5	1:44.822	2:11.862	5	1:58.395	2:12.474
3	1 Lap	2:29.347				128	1:39.371	2:12.425	128	1:49.208	2:11.043			
48	1:56.415	2:13.269				41	1:48.717	2:10.434	41	1:57.041	2:09.530			

Weather / Track : Cloudy / Dry

Results can be found at www.tsl-timing.com

Page 3 of 4

Snetterton 300

Circuit Length = 2.9689 miles

Start: 16:46 Flag 17:17 End: 17:22

Printed - 17:24 Sunday, 19 May 2019

Sports 2000

RACE 13 - LAP CHART

LAP 16 @ 17:17:56.702

NO	BEHIND	LAP TIME
77		1:59.850
33	2 Laps	2:22.590
76	1.084	1:59.399
128	1 Lap	2:10.654
41	1 Lap	2:09.944
1	19.396	2:00.808
91	47.469	2:05.639
7	1 Lap	2:18.995
28	1 Lap	2:11.785
48	1 Lap	2:11.062
11	3 Laps	2:42.810
66	2 Laps	2:23.866
8	1:29.127	2:08.423
44	1 Lap	2:15.608
34	1 Lap	2:22.065
38	1:32.739	2:08.115
22	2 Laps	2:27.587
3	2 Laps	2:25.871
24	1:58.763	2:13.117
96	3 Laps	2:42.153
5	2:08.690	2:10.145

Weather / Track : Cloudy / Dry

Results can be found at www.tsl-timing.com

Page 4 of 4

Snetterton 300
Circuit Length = 2.9689 miles
Start: 16:46 Flag 17:17 End: 17:22

Printed - 17:24 Sunday, 19 May 2019

Sports 2000

RACE 13 - POSITION CHART

No	Name	Lap																
		Pos	1	2	3	4	5	6	7	8	9	10	11	12	13	14	15	16
77	HALL	1	77	77	77	77	77	77	76	76	76	76	76	76	76	77	77	77
76	GIBBINS	2	76	76	76	76	76	76	77	77	77	77	77	77	77	76	76	76
91	LAW	3	1	1	1	1	1	1	1	1	1	1	1	1	1	1	1	1
1	STOTEN	4	91	91	91	91	91	91	91	91	91	91	91	91	91	91	91	91
8	HOUGHTON	5	38	38	38	38	38	38	38	38	8	8	8	8	8	8	8	8
24	MIZEN	6	8	8	8	8	8	8	8	8	38	38	38	38	38	38	38	38
38	LESNIEWSKI	7	5	5	5	24	24	24	24	24	24	24	24	24	24	24	24	24
5	YARWOOD	8	41	41	41	34	34	34	34	128	128	5	5	5	5	5	5	5
41	BILLINGSLEY	9	24	24	24	128	128	128	128	5	5	128	128	128	128	128	128	128
34	DONNAN	10	34	34	34	7	7	7	7	7	7	41	41	41	41	41	41	41
128	BROUWER	11	128	128	128	5	5	5	5	41	41	7	7	7	7	7	7	7
7	TURNER	12	7	7	7	41	41	41	41	34	28	28	28	28	28	28	28	28
44	CASEY	13	44	44	44	44	44	28	28	28	48	48	48	48	48	48	48	48
48	STREAT	14	48	48	48	48	28	44	44	44	44	34	34	34	34	34	34	44
13	DODD	15	33	28	28	28	48	48	48	48	34	44	44	44	44	44	44	34
33	FRY	16	13	33	33	13	13	13	13	13	13	13	13	33	33	33	33	33
66	MOFFATT	17	28	13	13	33	33	33	33	33	33	33	33	13	66	66	66	66
22	JARVIS	18	66	66	66	66	66	3	66	66	66	66	66	66	22	22	22	22
3	FEYERABEND	19	3	3	3	3	3	66	3	22	22	22	22	22	3	3	3	3
11	EUGENIO	20	22	22	22	22	22	22	22	3	3	3	3	3	11	11	11	11
96	FEYERABEND	21	11	11	11	11	11	11	11	11	11	11	11	11	11	96	96	96
28	OWEN	22	96	96	96	96	96	96	96	96	96	96	96	96	96	96	96	96

Weather / Track : Cloudy / Dry

Results can be found at www.tsl-timing.com

Snetterton 300
 Circuit Length = 2.9689 miles
 Start: 16:46 Flag 17:17 End: 17:22

Printed - 17:25 Sunday, 19 May 2019

Sports 2000

RACE 13 - BEST SECTORS

SECTOR 1			SECTOR 2			SECTOR 3			IDEAL / BEST COMPARISON						
POS	NO	NAME	TIME	NO	NAME	TIME	NO	NAME	TIME	POS	NO	NAME	IDEAL	BEST	DIFF
													PERFECT LAP	1:54.687	
1	77	HALL	35.979	77	HALL	41.084	76	GIBBINS	37.624	1	77	HALL	1:54.695	1:55.121	0.426
2	1	STOTEN	36.238	76	GIBBINS	41.458	77	HALL	37.632	2	76	GIBBINS	1:55.499	1:55.499	0.000
3	76	GIBBINS	36.417	91	LAW	41.472	1	STOTEN	38.388	3	1	STOTEN	1:56.196	1:56.251	0.055
4	91	LAW	36.488	1	STOTEN	41.570	91	LAW	38.413	4	91	LAW	1:56.373	1:56.591	0.218
5	24	MIZEN	37.128	24	MIZEN	42.176	8	HOUGHTON	39.102	5	24	MIZEN	1:58.655	1:59.057	0.402
6	8	HOUGHTON	37.130	41	BILLINGSLEY	42.199	38	LESNIEWSKI	39.129	6	8	HOUGHTON	1:58.714	1:59.261	0.547
7	38	LESNIEWSKI	37.322	5	YARWOOD	42.266	24	MIZEN	39.351	7	38	LESNIEWSKI	1:58.965	1:59.277	0.312
8	41	BILLINGSLEY	37.375	8	HOUGHTON	42.482	41	BILLINGSLEY	39.511	8	41	BILLINGSLEY	1:59.085	1:59.679	0.594
9	128	BROUWER	37.528	38	LESNIEWSKI	42.514	5	YARWOOD	39.689	9	5	YARWOOD	1:59.546	1:59.839	0.293
10	5	YARWOOD	37.591	34	DONNAN	42.687	128	BROUWER	39.920	10	128	BROUWER	2:00.186	2:00.333	0.147
11	34	DONNAN	37.606	128	BROUWER	42.738	34	DONNAN	40.038	11	34	DONNAN	2:00.331	2:00.590	0.259
12	7	TURNER	38.089	7	TURNER	43.131	7	TURNER	40.289	12	7	TURNER	2:01.509	2:01.509	0.000
13	44	CASEY	38.748	28	OWEN	43.609	28	OWEN	41.192	13	28	OWEN	2:03.631	2:04.128	0.497
14	28	OWEN	38.830	44	CASEY	44.248	48	STREAT	41.413	14	44	CASEY	2:05.027	2:05.107	0.080
15	48	STREAT	39.489	48	STREAT	44.492	44	CASEY	42.031	15	48	STREAT	2:05.394	2:05.860	0.466
16	33	FRY	40.236	13	DODD	44.651	33	FRY	42.181	16	13	DODD	2:07.328	2:07.735	0.407
17	13	DODD	40.461	33	FRY	45.140	13	DODD	42.216	17	33	FRY	2:07.557	2:08.644	1.087
18	66	MOFFATT	40.510	66	MOFFATT	45.657	66	MOFFATT	43.296	18	66	MOFFATT	2:09.463	2:10.071	0.608
19	3	FEYERABEND	41.135	22	JARVIS	46.321	3	FEYERABEND	43.795	19	3	FEYERABEND	2:11.516	2:11.802	0.286
20	22	JARVIS	41.563	3	FEYERABEND	46.586	22	JARVIS	45.028	20	22	JARVIS	2:12.912	2:13.704	0.792
21	11	EUGENIO	43.499	11	EUGENIO	48.348	96	FEYERABEND	46.909	21	11	EUGENIO	2:18.934	2:19.237	0.303
22	96	FEYERABEND	43.843	96	FEYERABEND	49.234	11	EUGENIO	47.087	22	96	FEYERABEND	2:19.986	2:20.247	0.261

Weather / Track : Cloudy / Dry

Snetterton 300

Circuit Length = 2.9689 miles

Start: 16:46 Flag 17:17 End: 17:22

Results can be found at www.tsl-timing.com

Printed - 17:25 Sunday, 19 May 2019

Sports 2000

RACE 13 - BEST SPEEDS

POS	INTERMEDIATE 1			INTERMEDIATE 2			FINISH LINE		
	NO	NAME	MPH	NO	NAME	MPH	NO	NAME	MPH
1	77	HALL	117.7	77	HALL	132.3	77	HALL	123.1
2	76	GIBBINS	116.9	76	GIBBINS	131.3	76	GIBBINS	122.9
3	91	LAW	116.9	5	YARWOOD	129.8	1	STOTEN	121.5
4	1	STOTEN	116.1	91	LAW	129.5	24	MIZEN	120.9
5	8	HOUGHTON	115.9	24	MIZEN	129.5	91	LAW	120.6
6	5	YARWOOD	115.5	1	STOTEN	129.0	38	LESNIEWSKI	120.6
7	128	BROUWER	115.3	8	HOUGHTON	129.0	5	YARWOOD	120.6
8	34	DONNAN	115.3	128	BROUWER	129.0	8	HOUGHTON	120.2
9	38	LESNIEWSKI	115.1	38	LESNIEWSKI	128.8	7	TURNER	119.8
10	24	MIZEN	115.1	34	DONNAN	128.5	34	DONNAN	119.8
11	41	BILLINGSLEY	114.1	41	BILLINGSLEY	128.3	41	BILLINGSLEY	119.4
12	28	OWEN	113.9	7	TURNER	127.8	128	BROUWER	119.1
13	44	CASEY	113.9	28	OWEN	126.8	28	OWEN	119.1
14	7	TURNER	113.7	44	CASEY	126.6	44	CASEY	117.9
15	22	JARVIS	109.6	22	JARVIS	123.5	22	JARVIS	115.5
16	33	FRY	107.7	33	FRY	121.7	33	FRY	112.4
17	66	MOFFATT	107.3	3	FEYERABEND	119.1	66	MOFFATT	111.6
18	48	STREAT	106.0	66	MOFFATT	118.7	13	DODD	110.0
19	13	DODD	105.5	13	DODD	118.5	3	FEYERABEND	109.6
20	3	FEYERABEND	105.3	48	STREAT	117.5	48	STREAT	109.1
21	11	EUGENIO	101.2	96	FEYERABEND	113.1	11	EUGENIO	104.8
22	96	FEYERABEND	98.2	11	EUGENIO	112.4	96	FEYERABEND	103.2

Weather / Track : Cloudy / Dry

Results can be found at www.tsl-timing.com

Snetterton 300
Circuit Length = 2.9689 miles
Start: 16:46 Flag 17:17 End: 17:22

Printed - 17:25 Sunday, 19 May 2019

Sports 2000

RACE 13 - SECTOR ANALYSIS

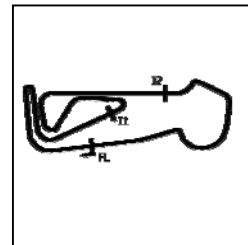

SECTOR 1 = FL to I1, SECTOR 2 = I1 to I2, SECTOR 3 = I2 to FL, DIFF = Difference To Personal Best Lap, P = Crossed Finish Line in Pit Lane, D = Time Disallowed

P1		77 D A		Charles HALL		Gunn TS11						
IDEAL LAP TIME : 1:54.695		BEST LAP TIME : 1:55.121		DIFFERENCE : 0.426								
LAP	SECTOR 1	SECTOR 2	SECTOR 3	LAP TIME	MPH	DIFF	TIME OF DAY					
1 -		115.5	41.663	129.3	38.036	122.0	2:01.938	87.65	6.817	16:48:07.961		
2 -	36.976	115.5	41.671	130.3	37.890	122.0	1:56.537	91.71	1.416	16:50:04.498		
3 -	36.321	116.5	41.448	130.0	37.806	122.2	1:55.575 (3)	92.47	0.454	16:52:00.073		
4 -	36.310	116.7	41.179	131.0	37.632	122.6	1:55.121 (1)	92.84		16:53:55.194		
5 -	35.979	117.3	41.084	131.0	38.268	122.9	1:55.331 (2)	92.67	0.210	16:55:50.525		
6 -	36.254	117.1	41.788	131.3	38.015	123.1	1:56.057	92.09	0.936	16:57:46.582		
7 -	36.549	117.1	52.705	130.5	39.382	121.1	2:08.636	83.08	13.515	16:59:55.218		
8 -	37.175	116.7	43.106	130.0	40.664	122.2	2:00.945	88.37	5.824	17:01:56.163		
9 -	37.124	116.5	44.670	129.3	39.959	121.7	2:01.753	87.78	6.632	17:03:57.916		
10 -	37.986	115.5	42.920	132.3	40.300	123.1	2:01.206	88.18	6.085	17:05:59.122		
11 -	37.139	116.1	42.875	130.0	39.289	122.6	1:59.303	89.58	4.182	17:07:58.425		
12 -	36.939	115.9	42.767	130.8	39.935	122.9	1:59.641	89.33	4.520	17:09:58.066		
13 -	36.827	115.9	43.374	130.3	39.676	122.4	1:59.877	89.15	4.756	17:11:57.943		
14 -	37.290	117.7	43.032	129.5	39.686	122.6	2:00.008	89.06	4.887	17:13:57.951		
15 -	36.977	117.7	42.695	131.0	39.229	122.4	1:58.901	89.89	3.780	17:15:56.852		
16 -	37.064	116.3	42.601	131.0	40.185	121.7	1:59.850	89.17	4.729	17:17:56.702		

P2		76 D A		Michael GIBBINS		MCR S2						
IDEAL LAP TIME : 1:55.499		BEST LAP TIME : 1:55.499		DIFFERENCE : 0.000								
LAP	SECTOR 1	SECTOR 2	SECTOR 3	LAP TIME	MPH	DIFF	TIME OF DAY					
1 -		116.7	42.254	130.3	38.572	122.9	2:03.344	86.65	7.845	16:48:09.367		
2 -	36.758	116.9	41.773	130.3	37.979	122.0	1:56.510	91.73	1.011	16:50:05.877		
3 -	36.730	116.3	41.691	130.0	37.753	122.2	1:56.174 (3)	92.00	0.675	16:52:02.051		
4 -	36.417	116.9	41.458	130.3	37.624	122.0	1:55.499 (1)	92.53		16:53:57.550		
5 -	36.717	116.5	41.565	130.5	37.772	122.4	1:56.054 (2)	92.09	0.555	16:55:53.604		
6 -	36.583	116.3	41.833	131.3	37.900	121.7	1:56.316	91.88	0.817	16:57:49.920		
7 -	36.758	116.3	42.396	128.5	39.927	120.9	1:59.081	89.75	3.582	16:59:49.001		
8 -	38.501	115.1	43.190	128.8	40.169	120.4	2:01.860	87.70	6.361	17:01:50.861		
9 -	38.071	115.1	43.690	128.8	39.749	122.6	2:01.510	87.96	6.011	17:03:52.371		
10 -	38.044	116.5	43.784	130.0	40.498	121.3	2:02.326	87.37	6.827	17:05:54.697		
11 -	37.695	115.9	43.251	128.8	39.494	121.5	2:00.440	88.74	4.941	17:07:55.137		
12 -	37.363	115.7	42.894	129.8	39.189	122.2	1:59.446	89.48	3.947	17:09:54.583		
13 -	38.608	113.5	43.425	128.3	40.129	121.3	2:02.162	87.49	6.663	17:11:56.745		
14 -	38.114	115.7	43.461	129.0	40.660	121.5	2:02.235	87.43	6.736	17:13:58.980		
15 -	37.761	115.9	42.702	129.8	38.944	122.0	1:59.407	89.50	3.908	17:15:58.387		
16 -	37.603	115.7	42.761	129.0	39.035	121.3	1:59.399	89.51	3.900	17:17:57.786		

P3		1 D A		Tom STOTEN		Gunn TS11						
IDEAL LAP TIME : 1:56.196		BEST LAP TIME : 1:56.251		DIFFERENCE : 0.055								
LAP	SECTOR 1	SECTOR 2	SECTOR 3	LAP TIME	MPH	DIFF	TIME OF DAY					
1 -		114.9	42.589	128.3	38.703	120.9	2:04.675	85.72	8.424	16:48:10.698		
2 -	36.861	115.5	42.115	128.5	38.674	120.9	1:57.650	90.84	1.399	16:50:08.348		
3 -	36.623	115.9	41.958	128.8	38.388	121.5	1:56.969 (3)	91.37	0.718	16:52:05.317		
4 -	36.278	115.7	41.613	128.5	38.624	121.3	1:56.515 (2)	91.73	0.264	16:54:01.832		
5 -	36.238	116.1	41.570	129.0	38.443	121.3	1:56.251 (1)	91.93		16:55:58.083		
6 -	36.443	116.1	41.853	128.3	39.909	120.6	1:58.205	90.41	1.954	16:57:56.288		
7 -	36.566	116.1	42.523	127.5	40.609	120.2	1:59.698	89.29	3.447	16:59:55.986		
8 -	37.786	114.5	43.437	128.5	41.175	121.1	2:02.398	87.32	6.147	17:01:58.384		
9 -	37.474	115.3	43.440	128.0	40.700	120.9	2:01.614	87.88	5.363	17:03:59.998		
10 -	37.636	115.1	43.545	127.8	40.734	121.1	2:01.915	87.66	5.664	17:06:01.913		
11 -	37.232	115.1	43.091	128.3	41.044	121.1	2:01.367	88.06	5.116	17:08:03.280		
12 -	37.091	115.3	44.219	126.8	40.785	120.6	2:02.095	87.53	5.844	17:10:05.375		
13 -	38.712	114.1	44.147	125.9	40.845	121.1	2:03.704	86.40	7.453	17:12:09.079		
14 -	38.956	112.2	44.736	126.3	40.247	121.1	2:03.939	86.23	7.688	17:14:13.018		
15 -	37.767	112.9	43.798	126.8	40.707	120.4	2:02.272	87.41	6.021	17:16:15.290		
16 -	37.558	114.5	43.221	127.3	40.029	120.2	2:00.808	88.47	4.557	17:18:16.098		

Weather / Track : Cloudy / Dry

Snetterton 300
 Circuit Length = 2.9689 miles
 Start: 16:46 Flag 17:17 End: 17:22

Sports 2000

RACE 13 - SECTOR ANALYSIS

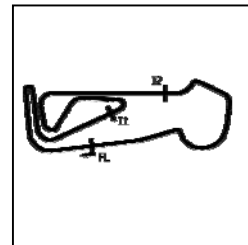

SECTOR 1 = FL to I1, SECTOR 2 = I1 to I2, SECTOR 3 = I2 to FL, DIFF = Difference To Personal Best Lap, P = Crossed Finish Line in Pit Lane, D = Time Disallowed

P4		91 D A		Joshua LAW			MCR S2			
IDEAL LAP TIME : 1:56.373		BEST LAP TIME : 1:56.591			DIFFERENCE : 0.218					
LAP	SECTOR 1	SECTOR 2		SECTOR 3		LAP TIME	MPH	DIFF	TIME OF DAY	
1 -		114.7	42.679	129.0	39.102	120.6	2:05.568	85.11	8.977	16:48:11.591
2 -	36.932	116.3	42.033	128.8	38.836	120.0	1:57.801	90.72	1.210	16:50:09.392
3 -	36.614	116.9	41.887	128.3	38.413	120.0	1:56.914 (2)	91.41	0.323	16:52:06.306
4 -	36.493	116.5	41.818	129.0	38.826	119.6	1:57.137	91.24	0.546	16:54:03.443
5 -	36.495	116.3	41.551	128.8	38.545	119.8	1:56.591 (1)	91.67		16:56:00.034
6 -	36.488	115.9	41.472	129.5	39.091	119.6	1:57.051 (3)	91.31	0.460	16:57:57.085
7 -	36.601	116.5	43.325	127.3	40.601	118.9	2:00.527	88.67	3.936	16:59:57.612
8 -	37.960	115.3	45.514	128.3	41.846	118.5	2:05.320	85.28	8.729	17:02:02.932
9 -	38.654	114.7	44.982	126.1	40.985	119.1	2:04.621	85.76	8.030	17:04:07.553
10 -	38.188	114.5	43.944	125.9	41.867	117.9	2:03.999	86.19	7.408	17:06:11.552
11 -	39.318	113.1	43.964	126.1	41.314	119.6	2:04.596	85.78	8.005	17:08:16.148
12 -	40.353	113.7	44.171	126.3	41.944	118.3	2:06.468	84.51	9.877	17:10:22.616
13 -	38.946	113.9	44.925	125.2	41.691	118.9	2:05.562	85.12	8.971	17:12:28.178
14 -	39.003	114.7	44.428	126.6	42.155	119.4	2:05.586	85.10	8.995	17:14:33.764
15 -	39.167	114.5	44.196	126.1	41.405	119.1	2:04.768	85.66	8.177	17:16:38.532
16 -	38.530	114.7	45.083	126.8	42.026	118.3	2:05.639	85.06	9.048	17:18:44.171

P5		8 D A		David HOUGHTON			MCR S2			
IDEAL LAP TIME : 1:58.714		BEST LAP TIME : 1:59.261			DIFFERENCE : 0.547					
LAP	SECTOR 1	SECTOR 2		SECTOR 3		LAP TIME	MPH	DIFF	TIME OF DAY	
1 -		112.9	43.591	128.3	39.477	119.8	2:08.007	83.49	8.746	16:48:14.030
2 -	37.130	114.9	42.764	128.3	39.367	119.6	1:59.261 (1)	89.61		16:50:13.291
3 -	37.292	115.9	42.482	128.8	39.492	119.6	1:59.266 (2)	89.61	0.005	16:52:12.557
4 -	37.493	115.3	42.588	128.5	39.209	120.0	1:59.290 (3)	89.59	0.029	16:54:11.847
5 -	37.286	114.7	42.734	129.0	39.452	120.2	1:59.472	89.46	0.211	16:56:11.319
6 -	37.960	114.3	42.570	129.0	39.102	119.8	1:59.632	89.34	0.371	16:58:10.951
7 -	38.029	114.1	44.190	127.3	41.199	118.5	2:03.418	86.60	4.157	17:00:14.369
8 -	38.523	114.3	44.569	126.3	42.285	117.5	2:05.377	85.24	6.116	17:02:19.746
9 -	40.471	113.1	46.357	126.3	44.590	114.5	2:11.418	81.32	12.157	17:04:31.164
10 -	39.879	112.5	45.659	126.3	43.786	118.1	2:09.324	82.64	10.063	17:06:40.488
11 -	39.533	113.3	45.066	127.0	44.190	117.9	2:08.789	82.98	9.528	17:08:49.277
12 -	39.780	113.7	45.504	126.6	44.077	118.7	2:09.361	82.62	10.100	17:10:58.638
13 -	39.448	112.5	45.769	127.0	41.612	118.9	2:06.829	84.27	7.568	17:13:05.467
14 -	38.617	113.5	44.712	127.5	41.931	118.9	2:05.260	85.32	5.999	17:15:10.727
15 -	38.510	114.1	44.858	127.0	43.311	118.7	2:06.679	84.37	7.418	17:17:17.406
16 -	39.104	113.9	44.931	127.3	44.388	118.7	2:08.423	83.22	9.162	17:19:25.829

P6		38 D A		Dominic LESNIEWSKI			MCR S2			
IDEAL LAP TIME : 1:58.965		BEST LAP TIME : 1:59.277			DIFFERENCE : 0.312					
LAP	SECTOR 1	SECTOR 2		SECTOR 3		LAP TIME	MPH	DIFF	TIME OF DAY	
1 -		113.5	42.611	128.5	39.155	120.6	2:06.478	84.50	7.201	16:48:12.501
2 -	37.833	114.7	42.814	128.3	39.437	118.7	2:00.084	89.00	0.807	16:50:12.585
3 -	37.322	115.1	42.687	128.5	39.268	119.8	1:59.277 (1)	89.60		16:52:11.862
4 -	37.438	114.5	42.761	128.3	39.129	118.9	1:59.328 (2)	89.56	0.051	16:54:11.190
5 -	37.514	114.9	42.874	128.5	39.372	119.4	1:59.760	89.24	0.483	16:56:10.950
6 -	37.617	115.1	42.514	128.0	39.248	120.0	1:59.379 (3)	89.53	0.102	16:58:10.329
7 -	38.131	115.1	43.250	127.8	40.282	119.1	2:01.663	87.84	2.386	17:00:11.992
8 -	38.882	113.7	43.977	127.8	44.548	118.3	2:07.407	83.88	8.130	17:02:19.399
9 -	40.554	110.5	45.683	126.3	46.823	117.5	2:13.060	80.32	13.783	17:04:32.459
10 -	40.298	113.7	45.724	127.0	42.485	120.0	2:08.507	83.17	9.230	17:06:40.966
11 -	39.979	113.1	45.912	128.0	42.575	119.6	2:08.466	83.19	9.189	17:08:49.432
12 -	40.509	113.7	44.800	128.8	44.037	120.6	2:09.346	82.63	10.069	17:10:58.778
13 -	40.103	113.1	46.284	127.5	42.302	119.4	2:08.689	83.05	9.412	17:13:07.467
14 -	39.254	113.5	44.790	126.1	44.111	120.0	2:08.155	83.39	8.878	17:15:15.622
15 -	38.989	114.1	44.547	127.3	42.168	119.1	2:05.704	85.02	6.427	17:17:21.326
16 -	40.481	110.5	45.096	127.8	42.538	119.1	2:08.115	83.42	8.838	17:19:29.441

Weather / Track : Cloudy / Dry

Snetterton 300
Circuit Length = 2.9689 miles
Start: 16:46 Flag 17:17 End: 17:22

Sports 2000

RACE 13 - SECTOR ANALYSIS

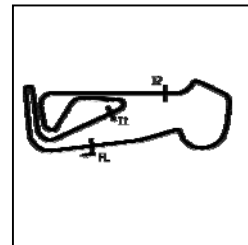

SECTOR 1 = FL to I1, SECTOR 2 = I1 to I2, SECTOR 3 = I2 to FL, DIFF = Difference To Personal Best Lap, P = Crossed Finish Line in Pit Lane, D = Time Disallowed

P7		24 D A		Keith MIZEN			MCR S2				
IDEAL LAP TIME : 1:58.655		BEST LAP TIME : 1:59.057			DIFFERENCE : 0.402						
LAP	SECTOR 1		SECTOR 2		SECTOR 3		LAP TIME	MPH	DIFF	TIME OF DAY	
1 -		110.3	43.534	128.3	40.070	119.4	2:10.219	82.07	11.162	16:48:16.242	
2 -	37.442	114.1	42.845	129.3	39.821	119.8	2:00.108	88.98	1.051	16:50:16.350	
3 -	37.452	114.5	42.562	129.5	39.463	120.9	1:59.477 (3)	89.45	0.420	16:52:15.827	
4 -	37.810	114.3	42.598	129.0	41.535	117.1	2:01.943	87.64	2.886	16:54:17.770	
5 -	37.307	112.9	42.176	129.0	39.574	119.4	1:59.057 (1)	89.77		16:56:16.827	
6 -	37.128	115.1	42.653	128.3	39.351	120.2	1:59.132 (2)	89.71	0.075	16:58:15.959	
7 -	37.339	114.3	42.864	128.0	41.486	119.1	2:01.689	87.83	2.632	17:00:17.648	
8 -	38.134	114.1	43.517	128.5	41.867	119.6	2:03.518	86.53	4.461	17:02:21.166	
9 -	41.292	109.1	45.839	127.3	45.253	119.4	2:12.384	80.73	13.327	17:04:33.550	
10 -	40.307	112.9	45.230	128.0	43.638	119.8	2:09.175	82.74	10.118	17:06:42.725	
11 -	39.879	112.9	45.608	127.8	45.351	118.9	2:10.838	81.68	11.781	17:08:53.563	
12 -	40.419	112.7	45.732	126.6	43.850	120.0	2:10.001	82.21	10.944	17:11:03.564	
13 -	41.448	108.5	46.768	126.1	45.049	116.5	2:13.265	80.20	14.208	17:13:16.829	
14 -	42.110	109.8	46.044	126.6	45.168	116.9	2:13.322	80.16	14.265	17:15:30.151	
15 -	41.024	112.4	46.195	126.1	44.978	119.1	2:12.197	80.84	13.140	17:17:42.348	
16 -	40.324	111.4	45.551	126.6	47.242	119.1	2:13.117	80.29	14.060	17:19:55.465	

P8		5 D B		Chris YARWOOD			Lola T88/90				
IDEAL LAP TIME : 1:59.546		BEST LAP TIME : 1:59.839			DIFFERENCE : 0.293						
LAP	SECTOR 1		SECTOR 2		SECTOR 3		LAP TIME	MPH	DIFF	TIME OF DAY	
1 -		113.7	43.639	128.8	39.704	120.6	2:08.661	83.07	8.822	16:48:14.684	
2 -	37.879	114.7	42.572	128.5	39.853	120.0	2:00.304 (3)	88.84	0.465	16:50:14.988	
3 -	37.635	114.7	42.583	128.5	39.767	120.0	1:59.985 (2)	89.07	0.146	16:52:14.973	
4 -	37.649	114.5	42.266	129.0	58.396	112.0	2:18.311	77.27	18.472	16:54:33.284	
5 -	39.060	114.7	42.465	129.3	39.744	118.9	2:01.269	88.13	1.430	16:56:34.553	
6 -	37.591	115.5	42.559	128.8	39.689	120.0	1:59.839 (1)	89.18		16:58:34.392	
7 -	37.809	114.7	42.502	129.3	40.319	117.9	2:00.630	88.60	0.791	17:00:35.022	
8 -	39.685	113.3	44.876	127.0	42.293	118.7	2:06.854	84.25	7.015	17:02:41.876	
9 -	39.799	113.7	44.008	128.3	43.461	118.3	2:07.268	83.98	7.429	17:04:49.144	
10 -	39.831	113.5	45.463	129.8	42.952	117.9	2:08.246	83.34	8.407	17:06:57.390	
11 -	40.479	112.0	45.542	126.6	43.890	117.3	2:09.911	82.27	10.072	17:09:07.301	
12 -	40.796	112.5	45.874	126.8	43.803	117.9	2:10.473	81.91	10.634	17:11:17.774	
13 -	41.796	110.5	46.887	126.1	44.454	117.7	2:13.137	80.27	13.298	17:13:30.911	
14 -	41.715	107.7	46.191	126.1	43.956	117.1	2:11.862	81.05	12.023	17:15:42.773	
15 -	41.642	110.9	46.175	125.9	44.657	117.1	2:12.474	80.68	12.635	17:17:55.247	
16 -	41.092	111.2	45.446	126.8	43.607	112.7	2:10.145	82.12	10.306	17:20:05.392	

P9		128 D B		Peter BROUWER			Fox Lola 05/90				
IDEAL LAP TIME : 2:00.186		BEST LAP TIME : 2:00.333			DIFFERENCE : 0.147						
LAP	SECTOR 1		SECTOR 2		SECTOR 3		LAP TIME	MPH	DIFF	TIME OF DAY	
1 -		110.0	44.222	127.0	40.349	119.1	2:12.096	80.91	11.763	16:48:18.119	
2 -	38.420	111.6	42.871	129.0	42.444	115.5	2:03.735	86.37	3.402	16:50:21.854	
3 -	37.528	115.3	42.843	127.5	39.962	118.3	2:00.333 (1)	88.82		16:52:22.187	
4 -	38.080	112.7	43.328	127.8	40.327	118.1	2:01.735	87.79	1.402	16:54:23.922	
5 -	38.233	113.9	43.227	127.8	39.920	119.1	2:01.380 (3)	88.05	1.047	16:56:25.302	
6 -	38.230	113.9	42.738	127.8	40.053	118.5	2:01.021 (2)	88.31	0.688	16:58:26.323	
7 -	37.558	114.1	43.123	127.8	42.662	116.7	2:03.343	86.65	3.010	17:00:29.666	
8 -	40.946	111.1	44.307	126.8	42.607	115.5	2:07.860	83.59	7.527	17:02:37.526	
9 -	40.831	112.9	44.905	125.9	43.519	117.5	2:09.255	82.68	8.922	17:04:46.781	
10 -	41.539	107.5	45.825	127.8	43.996	117.3	2:11.360	81.36	11.027	17:06:58.141	
11 -	41.632	109.6	45.758	127.0	44.127	116.7	2:11.517	81.26	11.184	17:09:09.658	
12 -	41.791	111.1	47.781	123.5	44.461	115.7	2:14.033	79.74	13.700	17:11:23.691	
13 -	41.584	111.2	46.541	126.3	44.300	117.3	2:12.425	80.71	12.092	17:13:36.116	
14 -	41.214	110.1	46.069	126.1	43.760	117.1	2:11.043	81.56	10.710	17:15:47.159	
15 -	41.326	110.0	45.665	126.6	43.663	117.9	2:10.654	81.80	10.321	17:17:57.813	

Weather / Track : Cloudy / Dry

Snetterton 300
Circuit Length = 2.9689 miles
Start: 16:46 Flag 17:17 End: 17:22

Sports 2000

RACE 13 - SECTOR ANALYSIS

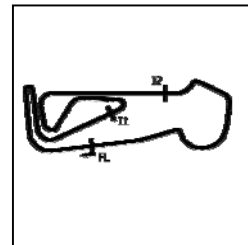

SECTOR 1 = FL to I1, SECTOR 2 = I1 to I2, SECTOR 3 = I2 to FL, DIFF = Difference To Personal Best Lap, P = Crossed Finish Line in Pit Lane, D = Time Disallowed

P10 41 D A		Giles BILLINGSLEY					MCR S2				
IDEAL LAP TIME : 1:59.085		BEST LAP TIME : 1:59.679					DIFFERENCE : 0.594				
LAP	SECTOR 1		SECTOR 2		SECTOR 3		LAP TIME	MPH	DIFF	TIME OF DAY	
1 -		112.4	43.537	128.3	39.773	119.4	2:09.471	82.55	9.792	16:48:15.494	
2 -	37.834	112.9	43.041	127.3	39.511	118.7	2:00.386 (3)	88.78	0.707	16:50:15.880	
3 -	37.375	114.1	42.630	128.3	39.674	117.7	1:59.679 (1)	89.30		16:52:15.559	
4 -	37.845	113.7	42.199	128.3	1:01.272	109.8	2:21.316	75.63	21.637	16:54:36.875	
5 -	39.713	112.0	42.695	127.0	39.949	117.1	2:02.357	87.35	2.678	16:56:39.232	
6 -	37.982	112.0	42.534	125.6	39.738	117.3	2:00.254 (2)	88.87	0.575	16:58:39.486	
7 -	37.607	112.7	43.944	124.5	42.003	116.9	2:03.554	86.50	3.875	17:00:43.040	
8 -	39.816	110.7	46.250	124.9	43.789	116.7	2:09.855	82.30	10.176	17:02:52.895	
9 -	40.249	112.2	46.262	124.5	44.072	115.3	2:10.583	81.84	10.904	17:05:03.478	
10 -	40.560	112.0	46.228	124.0	43.537	117.1	2:10.325	82.01	10.646	17:07:13.803	
11 -	40.425	110.1	46.162	124.9	43.725	116.9	2:10.312	82.01	10.633	17:09:24.115	
12 -	40.788	110.0	46.063	124.0	44.062	116.9	2:10.913	81.64	11.234	17:11:35.028	
13 -	41.032	112.0	46.114	124.7	43.288	117.1	2:10.434	81.94	10.755	17:13:45.462	
14 -	40.200	112.2	46.010	124.5	43.320	117.7	2:09.530	82.51	9.851	17:15:54.992	
15 -	41.028	91.3	45.855	125.2	43.061	117.1	2:09.944	82.25	10.265	17:18:04.936	

P11 7 D DB		Mike TURNER					MCR S2				
IDEAL LAP TIME : 2:01.509		BEST LAP TIME : 2:01.509					DIFFERENCE : 0.000				
LAP	SECTOR 1		SECTOR 2		SECTOR 3		LAP TIME	MPH	DIFF	TIME OF DAY	
1 -		106.8	44.528	127.3	41.188	119.8	2:13.595	80.00	12.086	16:48:19.618	
2 -	38.530	113.7	43.255	127.8	40.897	119.1	2:02.682	87.12	1.173	16:50:22.300	
3 -	38.664	112.4	43.491	127.3	40.484	118.9	2:02.639	87.15	1.130	16:52:24.939	
4 -	38.285	111.4	43.287	127.8	40.920	118.3	2:02.492 (3)	87.25	0.983	16:54:27.431	
5 -	38.302	112.9	43.231	127.3	40.413	118.7	2:01.946 (2)	87.64	0.437	16:56:29.377	
6 -	38.089	113.3	43.131	127.0	40.289	118.1	2:01.509 (1)	87.96		16:58:30.886	
7 -	38.280	112.4	43.237	126.6	41.909	117.7	2:03.426	86.59	1.917	17:00:34.312	
8 -	39.497	111.6	46.907	125.9	44.156	117.3	2:10.560	81.86	9.051	17:02:44.872	
9 -	41.372	110.3	47.832	124.5	45.648	117.1	2:14.852	79.25	13.343	17:04:59.724	
10 -	42.212	109.4	48.641	123.8	46.160	117.9	2:17.013	78.00	15.504	17:07:16.737	
11 -	41.823	106.8	49.249	125.2	46.521	117.7	2:17.593	77.67	16.084	17:09:34.330	
12 -	42.804	101.5	47.645	125.4	46.076	117.7	2:16.525	78.28	15.016	17:11:50.855	
13 -	43.540	104.6	47.586	125.6	46.088	116.5	2:17.214	77.89	15.705	17:14:08.069	
14 -	42.855	105.3	47.522	125.2	46.924	116.9	2:17.301	77.84	15.792	17:16:25.370	
15 -	42.615	107.0	48.315	123.1	48.065	110.9	2:18.995	76.89	17.486	17:18:44.365	

P12 28 D B		John OWEN					MCR S2				
IDEAL LAP TIME : 2:03.631		BEST LAP TIME : 2:04.128					DIFFERENCE : 0.497				
LAP	SECTOR 1		SECTOR 2		SECTOR 3		LAP TIME	MPH	DIFF	TIME OF DAY	
1 -		109.2	46.193	122.9	42.745	117.7	2:21.220	75.68	17.092	16:48:27.243	
2 -	40.516	112.4	44.351	125.4	41.725	117.5	2:06.592	84.42	2.464	16:50:33.835	
3 -	39.851	113.1	44.520	125.2	41.305	118.5	2:05.676	85.04	1.548	16:52:39.511	
4 -	39.383	112.4	44.196	126.6	41.788	119.1	2:05.367	85.25	1.239	16:54:44.878	
5 -	38.830	113.9	43.619	126.8	42.077	118.9	2:04.526 (3)	85.83	0.398	16:56:49.404	
6 -	39.439	113.3	43.873	125.9	41.192	118.7	2:04.504 (2)	85.84	0.376	16:58:53.908	
7 -	39.047	112.5	43.609	126.8	41.472	118.1	2:04.128 (1)	86.10		17:00:58.036	
8 -	40.785	110.0	46.327	124.7	44.295	115.9	2:11.407	81.33	7.279	17:03:09.443	
9 -	41.050	112.7	47.493	124.5	44.605	118.1	2:13.148	80.27	9.020	17:05:22.591	
10 -	43.279	107.0	47.303	124.7	43.502	117.1	2:14.084	79.71	9.956	17:07:36.675	
11 -	41.868	108.2	46.602	125.2	46.073	116.5	2:14.543	79.43	10.415	17:09:51.218	
12 -	42.097	108.2	46.534	124.2	45.499	117.5	2:14.130	79.68	10.002	17:12:05.348	
13 -	42.674	106.6	47.044	125.4	44.582	117.1	2:14.300	79.58	10.172	17:14:19.648	
14 -	43.393	108.2	46.726	124.9	44.369	117.7	2:14.488	79.47	10.360	17:16:34.136	
15 -	41.120	110.3	46.619	123.5	44.046	115.5	2:11.785	81.10	7.657	17:18:45.921	

P13 48 P A		Paul STREAT					Lola T87/90				
IDEAL LAP TIME : 2:05.394		BEST LAP TIME : 2:05.860					DIFFERENCE : 0.466				
LAP	SECTOR 1		SECTOR 2		SECTOR 3		LAP TIME	MPH	DIFF	TIME OF DAY	

Weather / Track : Cloudy / Dry

Snetterton 300
Circuit Length = 2.9689 miles
Start: 16:46 Flag 17:17 End: 17:22

Sports 2000

RACE 13 - SECTOR ANALYSIS

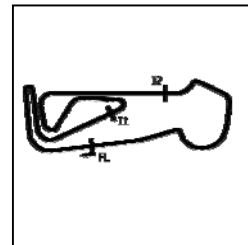

SECTOR 1 = FL to I1, SECTOR 2 = I1 to I2, SECTOR 3 = I2 to FL, DIFF = Difference To Personal Best Lap, P = Crossed Finish Line in Pit Lane, D = Time Disallowed

LAP	SECTOR 1	SECTOR 2	SECTOR 3	LAP TIME	MPH	DIFF	TIME OF DAY				
1 -	103.7	45.827	116.9	42.683	109.1	2:18.337	77.26	12.477	16:48:24.360		
2 -	39.489	105.3	45.137	116.9	42.030	108.9	2:06.656	84.38	0.796	16:50:31.016	
3 -	39.507	106.0	45.056	116.5	41.999	108.7	2:06.562	(3)	84.44	0.702	16:52:37.578
4 -	39.575	106.0	44.492	117.5	43.019	108.9	2:07.086		84.10	1.226	16:54:44.664
5 -	40.709	105.5	44.744	117.1	41.759	109.1	2:07.212		84.01	1.352	16:56:51.876
6 -	39.890	105.8	44.945	116.5	41.413	108.7	2:06.248	(2)	84.65	0.388	16:58:58.124
7 -	39.548	105.6	44.866	116.5	41.446	108.5	2:05.860	(1)	84.92		17:01:03.984
8 -	40.177	102.7	46.089	116.1	41.771	108.9	2:08.037		83.47	2.177	17:03:12.021
9 -	41.264	105.1	48.265	115.3	43.912	107.2	2:13.441		80.09	7.581	17:05:25.462
10 -	41.767	104.2	47.340	115.9	43.714	107.7	2:12.821		80.46	6.961	17:07:38.283
11 -	42.275	104.2	46.607	116.1	44.387	108.7	2:13.269		80.19	7.409	17:09:51.552
12 -	43.157	102.7	46.974	115.7	44.653	108.2	2:14.784		79.29	8.924	17:12:06.336
13 -	42.739	106.0	46.926	116.5	44.601	107.8	2:14.266		79.60	8.406	17:14:20.602
14 -	42.978	104.3	47.469	115.7	43.854	107.8	2:14.301		79.58	8.441	17:16:34.903
15 -	41.239	104.8	47.072	115.7	42.751	108.2	2:11.062		81.54	5.202	17:18:45.965

P14	44 D DB	Brian CASEY	MCR S2
IDEAL LAP TIME : 2:05.027		BEST LAP TIME : 2:05.107	DIFFERENCE : 0.080

LAP	SECTOR 1	SECTOR 2	SECTOR 3	LAP TIME	MPH	DIFF	TIME OF DAY				
1 -	107.0	45.544	124.0	43.137	117.5	2:17.506	77.72	12.399	16:48:23.529		
2 -	39.370	111.2	44.811	125.6	42.627	116.7	2:06.808	84.28	1.701	16:50:30.337	
3 -	39.423	110.0	44.626	125.4	42.362	117.3	2:06.411	(3)	84.55	1.304	16:52:36.748
4 -	39.667	113.3	44.248	126.1	42.696	117.1	2:06.611		84.41	1.504	16:54:43.359
5 -	38.904	111.6	44.389	126.3	42.624	117.7	2:05.917	(2)	84.88	0.810	16:56:49.276
6 -	40.327	107.8	44.353	126.6	42.031	117.5	2:06.711		84.35	1.604	16:58:55.987
7 -	38.748	113.9	44.257	126.6	42.102	117.9	2:05.107	(1)	85.43		17:01:01.094
8 -	39.103	111.1	46.935	124.9	44.251	116.3	2:10.289		82.03	5.182	17:03:11.383
9 -	41.264	109.8	49.105	112.4	47.850	115.3	2:18.219		77.32	13.112	17:05:29.602
10 -	43.609	105.1	50.943	118.7	47.980	113.3	2:22.532		74.98	17.425	17:07:52.134
11 -	43.209	105.3	49.306	117.7	48.579	105.0	2:21.094		75.75	15.987	17:10:13.228
12 -	44.191	100.4	49.715	111.1	46.631	114.5	2:20.537		76.05	15.430	17:12:33.765
13 -	42.938	106.8	48.784	121.5	46.391	116.1	2:18.113		77.38	13.006	17:14:51.878
14 -	43.542	103.5	48.409	114.5	47.534	116.5	2:19.485		76.62	14.378	17:17:11.363
15 -	42.021	110.1	47.508	119.8	46.079	108.4	2:15.608		78.81	10.501	17:19:26.971

P15	34 D DB	Roger DONNAN	MCR S2
IDEAL LAP TIME : 2:00.331		BEST LAP TIME : 2:00.590	DIFFERENCE : 0.259

LAP	SECTOR 1	SECTOR 2	SECTOR 3	LAP TIME	MPH	DIFF	TIME OF DAY				
1 -	112.7	44.151	128.5	40.481	119.8	2:11.711	81.14	11.121	16:48:17.734		
2 -	37.886	114.9	43.317	128.3	40.194	119.6	2:01.397	88.04	0.807	16:50:19.131	
3 -	37.998	115.3	42.687	127.8	40.285	119.6	2:00.970	(3)	88.35	0.380	16:52:20.101
4 -	37.923	114.1	42.689	127.3	40.628	117.9	2:01.240		88.15	0.650	16:54:21.341
5 -	37.606	114.1	42.881	127.5	40.103	118.5	2:00.590	(1)	88.63		16:56:21.931
6 -	37.687	113.7	42.957	126.6	40.038	118.7	2:00.682	(2)	88.56	0.092	16:58:22.613
7 -	37.674	113.3	43.158	126.1	41.438	117.1	2:02.270		87.41	1.680	17:00:24.883
8 -	1:13.526	104.2	47.149	125.4	43.454	116.9	2:44.129		65.12	43.539	17:03:09.012
9 -	39.945	113.5	56.730	121.5	45.133	115.9	2:21.808		75.37	21.218	17:05:30.820
10 -	42.538	107.8	48.014	123.8	45.745	117.5	2:16.297		78.41	15.707	17:07:47.117
11 -	41.956	109.8	46.302	123.5	47.995	116.7	2:16.253		78.44	15.663	17:10:03.370
12 -	44.135	101.8	48.407	107.5	49.444	107.8	2:21.986		75.27	21.396	17:12:25.356
13 -	44.805	94.9	49.347	110.7	47.360	108.4	2:21.512		75.52	20.922	17:14:46.868
14 -	42.921	111.8	47.739	112.5	48.252	102.2	2:18.912		76.94	18.322	17:17:05.780
15 -	44.052	98.6	47.464	114.3	50.549	100.3	2:22.065		75.23	21.475	17:19:27.845

P16	33 P B	Mike FRY	Lola T86/90
IDEAL LAP TIME : 2:07.557		BEST LAP TIME : 2:08.644	DIFFERENCE : 1.087

LAP	SECTOR 1	SECTOR 2	SECTOR 3	LAP TIME	MPH	DIFF	TIME OF DAY				
1 -	103.8	46.589	118.1	42.706	109.4	2:20.003	76.34	11.359	16:48:26.026		
2 -	40.485	105.6	45.913	118.7	42.760	109.8	2:09.158	(3)	82.75	0.514	16:50:35.184
3 -	40.236	107.0	45.491	119.1	42.917	110.9	2:08.644	(1)	83.08		16:52:43.828
4 -	40.289	106.6	45.450	119.8	43.487	112.4	2:09.226		82.70	0.582	16:54:53.054
5 -	41.377	106.0	45.140	121.7	42.181	111.6	2:08.698	(2)	83.04	0.054	16:57:01.752

Snetterton 300
 Circuit Length = 2.9689 miles
 Start: 16:46 Flag 17:17 End: 17:22

Weather / Track : Cloudy / Dry

Sports 2000

RACE 13 - SECTOR ANALYSIS

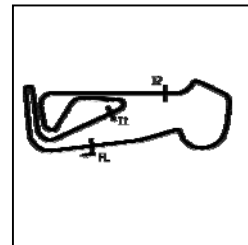

SECTOR 1 = FL to I1, SECTOR 2 = I1 to I2, SECTOR 3 = I2 to FL, DIFF = Difference To Personal Best Lap, P = Crossed Finish Line in Pit Lane, D = Time Disallowed

6 -	40.813	107.7	47.565	119.1	44.954	109.4	2:13.332	80.16	4.688	16:59:15.084
7 -	42.931	103.4	48.837	118.5	45.245	109.8	2:17.013	78.00	8.369	17:01:32.097
8 -	43.214	102.6	49.501	118.7	46.948	109.2	2:19.663	76.52	11.019	17:03:51.760
9 -	45.399	100.7	49.534	118.1	47.701	108.4	2:22.634	74.93	13.990	17:06:14.394
10 -	44.255	104.2	49.152	118.5	47.167	109.4	2:20.574	76.03	11.930	17:08:34.968
11 -	43.457	103.7	48.601	119.8	46.998	109.8	2:19.056	76.86	10.412	17:10:54.024
12 -	44.173	103.4	49.540	119.4	47.195	108.5	2:20.908	75.85	12.264	17:13:14.932
13 -	43.938	98.6	49.309	119.4	46.880	109.8	2:20.127	76.27	11.483	17:15:35.059
14 -	44.594	102.4	49.803	118.3	48.193	109.4	2:22.590	74.95	13.946	17:17:57.649

P17	66 P A	Paul MOFFATT					Carbir CS2			
IDEAL LAP TIME : 2:09.463		BEST LAP TIME : 2:10.071			DIFFERENCE : 0.608					
LAP	SECTOR 1		SECTOR 2		SECTOR 3		LAP TIME	MPH	DIFF	TIME OF DAY
1 -		103.4	48.649	115.9	44.172	109.8	2:24.463	73.98	14.392	16:48:30.486
2 -	41.525	105.0	46.422	117.9	44.068	109.6	2:12.015	80.96	1.944	16:50:42.501
3 -	41.007	106.1	45.949	118.5	43.296	110.1	2:10.252 (2)	82.05	0.181	16:52:52.753
4 -	40.510	107.3	45.657	118.1	43.904	110.5	2:10.071 (1)	82.17		16:55:02.824
5 -	40.987	107.2	46.058	118.7	44.101	111.6	2:11.146 (3)	81.49	1.075	16:57:13.970
6 -	59.096	101.5	48.650	114.9	46.198	109.4	2:33.944	69.42	23.873	16:59:47.914
7 -	43.901	104.2	48.906	114.1	46.853	110.1	2:19.660	76.52	9.589	17:02:07.574
8 -	45.983	102.1	50.311	112.4	52.588	109.6	2:28.882	71.78	18.811	17:04:36.456
9 -	46.022	101.6	49.960	114.5	49.910	110.0	2:25.892	73.26	15.821	17:07:02.348
10 -	45.316	99.4	51.129	112.2	51.594	110.5	2:28.039	72.19	17.968	17:09:30.387
11 -	46.883	98.9	50.393	112.9	51.728	108.5	2:29.004	71.73	18.933	17:11:59.391
12 -	45.989	98.3	54.682	106.8	50.617	110.3	2:31.288	70.64	21.217	17:14:30.679
13 -	47.164	98.3	50.570	111.6	49.604	109.6	2:27.338	72.54	17.267	17:16:58.017
14 -	45.588	101.8	49.902	112.2	48.376	110.5	2:23.866	74.29	13.795	17:19:21.883

P18	22 D DB	Tony JARVIS					MCR S2			
IDEAL LAP TIME : 2:12.912		BEST LAP TIME : 2:13.704			DIFFERENCE : 0.792					
LAP	SECTOR 1		SECTOR 2		SECTOR 3		LAP TIME	MPH	DIFF	TIME OF DAY
1 -		95.0	48.354	108.0	45.321	115.5	2:27.404	72.50	13.700	16:48:33.427
2 -	41.563	104.5	47.113	123.5	45.028	114.1	2:13.704 (1)	79.93		16:50:47.131
3 -	42.612	109.6	47.020	122.4	45.635	113.9	2:15.267	79.01	1.563	16:53:02.398
4 -	41.661	107.7	46.568	123.1	45.715	112.9	2:13.944 (3)	79.79	0.240	16:55:16.342
5 -	41.628	107.5	46.321	123.3	45.875	114.3	2:13.824 (2)	79.86	0.120	16:57:30.166
6 -	43.816	97.8	49.455	111.6	46.615	112.7	2:19.886	76.40	6.182	16:59:50.052
7 -	43.894	101.9	50.632	110.3	50.244	111.2	2:24.770	73.82	11.066	17:02:14.822
8 -	47.759	96.6	50.082	119.6	49.994	114.1	2:27.835	72.29	14.131	17:04:42.657
9 -	45.706	98.6	51.919	119.8	50.290	113.3	2:27.915	72.25	14.211	17:07:10.572
10 -	46.961	98.3	51.972	117.9	49.857	113.7	2:28.790	71.83	15.086	17:09:39.362
11 -	48.051	100.1	51.705	118.9	50.169	113.7	2:29.925	71.28	16.221	17:12:09.287
12 -	47.158	96.9	51.848	121.7	49.704	113.1	2:28.710	71.87	15.006	17:14:37.997
13 -	47.932	98.5	56.553	116.5	51.464	113.9	2:35.949	68.53	22.245	17:17:13.946
14 -	46.393	104.8	50.956	122.4	50.238	113.7	2:27.587	72.41	13.883	17:19:41.533

P19	3 P HDB	Colin FEYERABEND					Lola T492			
IDEAL LAP TIME : 2:11.516		BEST LAP TIME : 2:11.802			DIFFERENCE : 0.286					
LAP	SECTOR 1		SECTOR 2		SECTOR 3		LAP TIME	MPH	DIFF	TIME OF DAY
1 -		103.4	48.348	118.7	44.712	109.6	2:26.223	73.09	14.421	16:48:32.246
2 -	41.317	105.3	47.228	118.3	43.902	108.9	2:12.447 (3)	80.69	0.645	16:50:44.693
3 -	41.514	105.0	46.822	118.5	43.795	109.2	2:12.131 (2)	80.89	0.329	16:52:56.824
4 -	41.135	104.5	46.586	119.1	44.081	105.3	2:11.802 (1)	81.09		16:55:08.626
5 -	41.780	103.8	46.867	116.5	44.723	108.0	2:13.370	80.13	1.568	16:57:21.996
6 -	42.080	104.0	49.553	108.4	49.085	101.5	2:20.718	75.95	8.916	16:59:42.714
7 -	49.215	96.0	52.048	116.1	50.183	106.5	2:31.446	70.57	19.644	17:02:14.160
8 -	46.185	92.4	58.420	108.9	52.315	106.6	2:36.920	68.11	25.118	17:04:51.080
9 -	47.339	85.3	53.573	114.5	50.020	107.2	2:30.932	70.81	19.130	17:07:22.012
10 -	46.239	98.6	52.632	116.1	50.476	107.0	2:29.347	71.56	17.545	17:09:51.359
11 -	46.481	101.9	51.799	113.1	50.030	107.7	2:28.310	72.06	16.508	17:12:19.669
12 -	45.947	94.1	52.047	107.8	51.164	108.0	2:29.158	71.65	17.356	17:14:48.827
13 -	46.343	91.4	51.986	111.6	51.817	109.1	2:30.146	71.18	18.344	17:17:18.973

Weather / Track : Cloudy / Dry

Snetterton 300
Circuit Length = 2.9689 miles
Start: 16:46 Flag 17:17 End: 17:22

Sports 2000

RACE 13 - SECTOR ANALYSIS

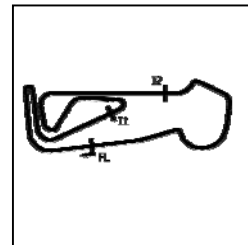

SECTOR 1 = FL to I1, SECTOR 2 = I1 to I2, SECTOR 3 = I2 to FL, DIFF = Difference To Personal Best Lap, P = Crossed Finish Line in Pit Lane, D = Time Disallowed
 14 - 45.981 101.2 50.560 114.3 49.330 108.9 2:25.871 73.27 14.069 17:19:44.844

P20 11 P H		Agi EUGENIO		Royale RP37								
IDEAL LAP TIME : 2:18.934		BEST LAP TIME : 2:19.237		DIFFERENCE : 0.303								
LAP	SECTOR 1	SECTOR 2	SECTOR 3	LAP TIME	MPH	DIFF	TIME OF DAY					
1 -		99.1	49.770	112.0	47.564	104.2	2:31.848	70.38	12.611	16:48:37.871		
2 -	44.431	98.6	49.341	111.6	47.295	103.5	2:21.067 (3)	75.76	1.830	16:50:58.938		
3 -	43.832	100.3	49.047	111.8	47.087	103.8	2:19.966 (2)	76.36	0.729	16:53:18.904		
4 -	43.499	100.0	48.348	112.4	47.390	104.0	2:19.237 (1)	76.76		16:55:38.141		
5 -	43.807	101.2	49.658	108.4	47.984	104.8	2:21.449	75.56	2.212	16:57:59.590		
6 -	44.420	97.3	51.854	107.8	51.057	104.3	2:27.331	72.54	8.094	17:00:26.921		
7 -	47.668	85.1	53.096	110.3	51.624	103.4	2:32.388	70.13	13.151	17:02:59.309		
8 -	48.223	91.0	57.346	106.8	53.310	102.7	2:38.879	67.27	19.642	17:05:38.188		
9 -	49.412	94.2	53.678	106.3	52.676	102.4	2:35.766	68.61	16.529	17:08:13.954		
10 -	49.567	94.6	54.553	104.8	55.176	97.2	2:39.296	67.09	20.059	17:10:53.250		
11 -	51.759	84.4	55.533	100.1	55.471	98.2	2:42.763	65.66	23.526	17:13:36.013		
12 -	50.280	87.7	55.175	102.2	54.571	101.8	2:40.026	66.78	20.789	17:16:16.039		
13 -	50.265	93.5	57.294	98.3	55.251	85.9	2:42.810	65.64	23.573	17:18:58.849		

P21 96 P H		Mira FEYERABEND		Tiga SC79								
IDEAL LAP TIME : 2:19.986		BEST LAP TIME : 2:20.247		DIFFERENCE : 0.261								
LAP	SECTOR 1	SECTOR 2	SECTOR 3	LAP TIME	MPH	DIFF	TIME OF DAY					
1 -		91.8	50.220	112.7	47.080	103.2	2:33.191	69.76	12.944	16:48:39.214		
2 -	43.843	93.2	49.495	113.1	46.909	102.2	2:20.247 (1)	76.20		16:50:59.461		
3 -	44.255	93.5	49.433	112.9	48.050	101.8	2:21.738 (3)	75.40	1.491	16:53:21.199		
4 -	44.126	98.2	49.234	112.5	47.714	102.6	2:21.074 (2)	75.76	0.827	16:55:42.273		
5 -	44.639	91.6	50.219	100.3	50.096	101.8	2:24.954	73.73	4.707	16:58:07.227		
6 -	45.506	92.6	50.727	105.8	50.456	100.4	2:26.689	72.86	6.442	17:00:33.916		
7 -	46.655	95.4	1:13.254	102.1	52.973	97.5	2:52.882	61.82	32.635	17:03:26.798		
8 -	50.069	88.3	55.554	95.3	59.681	95.3	2:45.304	64.65	25.057	17:06:12.102		
9 -	50.502	86.9	57.228	100.1	57.913	98.2	2:45.643	64.52	25.396	17:08:57.745		
10 -	50.903	81.7	58.055	98.5	59.048	96.6	2:48.006	63.61	27.759	17:11:45.751		
11 -	52.049	86.4	57.281	91.0	56.525	92.9	2:45.855	64.44	25.608	17:14:31.606		
12 -	51.429	83.5	1:01.171	90.1	56.976	99.2	2:49.576	63.02	29.329	17:17:21.182		
13 -	48.885	87.9	56.415	98.8	56.853	93.3	2:42.153	65.91	21.906	17:20:03.335		

P22 13 P HDB		Mike DODD		Tiga SC79								
IDEAL LAP TIME : 2:07.328		BEST LAP TIME : 2:07.735		DIFFERENCE : 0.407								
LAP	SECTOR 1	SECTOR 2	SECTOR 3	LAP TIME	MPH	DIFF	TIME OF DAY					
1 -		101.9	46.968	117.1	42.721	108.9	2:20.615	76.00	12.880	16:48:26.638		
2 -	41.932	102.7	45.807	116.5	42.268	108.5	2:10.007	82.21	2.272	16:50:36.645		
3 -	40.700	105.5	44.819	117.5	42.216	110.0	2:07.735 (1)	83.67		16:52:44.380		
4 -	40.461	101.9	45.010	118.5	42.957	108.5	2:08.428 (3)	83.22	0.693	16:54:52.808		
5 -	41.266	105.0	44.651	117.3	42.583	108.2	2:08.500	83.17	0.765	16:57:01.308		
6 -	40.735	105.3	44.694	116.5	42.931	107.2	2:08.360 (2)	83.26	0.625	16:59:09.668		
7 -	41.655	102.7	46.342	115.9	44.824	106.1	2:12.821	80.46	5.086	17:01:22.489		
8 -	43.297	98.8	48.289	113.5	46.648	104.8	2:18.234	77.31	10.499	17:03:40.723		
9 -	46.462	95.1	51.593	111.8	48.328	102.1	2:26.383	73.01	18.648	17:06:07.106		
10 -	46.349	99.7	49.245	113.7	46.940	105.1	2:22.534	74.98	14.799	17:08:29.640		
11 -	45.122	96.9	49.652	113.5	47.466	105.6	2:22.240	75.14	14.505	17:10:51.880		
12 -	45.061	98.1	50.234	108.9	52.906	43.3	2:28.201	72.11	20.466	17:13:20.081		

Weather / Track : Cloudy / Dry

Snetterton 300
 Circuit Length = 2.9689 miles
 Start: 16:46 Flag 17:17 End: 17:22

Sports 2000

RACE 13 - STATISTICS

Competitors Started 22
Planned Start 2019-05-19 @ 16:40:00.000
Actual Start 2019-05-19 @ 16:46:06.022
Finish Time 2019-05-19 @ 17:17:56.189
Track Length 2.9689mi.
Total Laps 327
Total Distance Covered 970.8340mi.

Session Fastest Lap History

NO	CL	NAME	LAP TIME	TIME OF DAY	LAP	VEHICLE
77	DA	Charles HALL	2:01.938	16:48:07.975	1	Gunn TS11
77	DA	Charles HALL	1:56.537	16:50:04.511	2	Gunn TS11
76	DA	Michael GIBBINS	1:56.510	16:50:05.892	2	MCR S2
77	DA	Charles HALL	1:55.575	16:52:00.086	3	Gunn TS11
77	DA	Charles HALL	1:55.121	16:53:55.207	4	Gunn TS11

Session Leader History

NO	CL	NAME	FROM LAP	LAPS LED	DISTANCE	VEHICLE
77	DA	Charles HALL	1	6	14.84 miles	Gunn TS11
76	DA	Michael GIBBINS	7	7	20.78 miles	MCR S2
77	DA	Charles HALL	14	3	8.90 miles	Gunn TS11

Flag History

TYPE	TIME OF DAY
GREEN	16:46:06.022
FINISH	17:17:56.189

Flag Statistics

TYPE	COUNT	TOTAL LAPS	TOTAL TIME
Green	1	16	36:04.729
Red	0	0	0.000
Safety Car	0	0	0.000
FCY	0	0	0.000

Weather / Track : Cloudy / Dry

These results are provisional until the conclusion of any judicial and technical matters.

Snetterton 300

Circuit Length = 2.9689 miles

Start: 16:46 Flag 17:17 End: 17:22

Clerk Of Course :		Timekeeper :
-------------------	--	--------------

Sports 2000

RACE 13 - STATISTICS

CLASS : D A

8 Starters

Fastest Lap History

NO	NAME	LAP TIME	TIME OF DAY	LAP	VEHICLE
77	Charles HALL	2:01.938	16:48:07.975	1	Gunn TS11
77	Charles HALL	1:56.537	16:50:04.511	2	Gunn TS11
76	Michael GIBBINS	1:56.510	16:50:05.892	2	MCR S2
77	Charles HALL	1:55.575	16:52:00.086	3	Gunn TS11
77	Charles HALL	1:55.121	16:53:55.207	4	Gunn TS11

Leader History

NO	NAME	FROM LAP	LAPS LED	DISTANCE	VEHICLE
77	Charles HALL	1	6	14.84 miles	Gunn TS11
76	Michael GIBBINS	7	7	20.78 miles	MCR S2
77	Charles HALL	14	3	8.90 miles	Gunn TS11

Weather / Track : Cloudy / Dry

These results are provisional until the conclusion of any judicial and technical matters.

Snetterton 300

Circuit Length = 2.9689 miles

Start: 16:46 Flag 17:17 End: 17:22

Clerk Of Course :

Timekeeper :

Sports 2000

RACE 13 - STATISTICS

CLASS : D B

3 Starters

Fastest Lap History

NO	NAME	LAP TIME	TIME OF DAY	LAP	VEHICLE
5	Chris YARWOOD	2:08.661	16:48:14.694	1	Lola T88/90
5	Chris YARWOOD	2:00.304	16:50:14.998	2	Lola T88/90
5	Chris YARWOOD	1:59.985	16:52:14.983	3	Lola T88/90
5	Chris YARWOOD	1:59.839	16:58:34.402	6	Lola T88/90

Leader History

NO	NAME	FROM LAP	LAPS LED	DISTANCE	VEHICLE
5	Chris YARWOOD	1	3	5.93 miles	Lola T88/90
128	Peter BROUWER	4	6	17.81 miles	Fox Lola 05/90
5	Chris YARWOOD	10	7	20.78 miles	Lola T88/90

Weather / Track : Cloudy / Dry

These results are provisional until the conclusion of any judicial and technical matters.

Snetterton 300

Circuit Length = 2.9689 miles

Start: 16:46 Flag 17:17 End: 17:22

Clerk Of Course :

Timekeeper :

Sports 2000

RACE 13 - STATISTICS

CLASS : D DB

4 Starters

Fastest Lap History

NO	NAME	LAP TIME	TIME OF DAY	LAP	VEHICLE
34	Roger DONNAN	2:11.711	16:48:17.749	1	MCR S2
34	Roger DONNAN	2:01.397	16:50:19.145	2	MCR S2
34	Roger DONNAN	2:00.970	16:52:20.116	3	MCR S2
34	Roger DONNAN	2:00.590	16:56:21.945	5	MCR S2

Leader History

NO	NAME	FROM LAP	LAPS LED	DISTANCE	VEHICLE
34	Roger DONNAN	1	7	17.81 miles	MCR S2
7	Mike TURNER	8	8	23.75 miles	MCR S2

Weather / Track : Cloudy / Dry

These results are provisional until the conclusion of any judicial and technical matters.

Snetterton 300

Circuit Length = 2.9689 miles

Start: 16:46 Flag 17:17 End: 17:22

Clerk Of Course :

Timekeeper :

Sports 2000

RACE 13 - STATISTICS

CLASS : P A

2 Starters

Fastest Lap History

NO	NAME	LAP TIME	TIME OF DAY	LAP	VEHICLE
48	Paul STREAT	2:18.337	16:48:24.371	1	Lola T87/90
48	Paul STREAT	2:06.656	16:50:31.027	2	Lola T87/90
48	Paul STREAT	2:06.562	16:52:37.590	3	Lola T87/90
48	Paul STREAT	2:06.248	16:58:58.135	6	Lola T87/90
48	Paul STREAT	2:05.860	17:01:03.995	7	Lola T87/90

Leader History

NO	NAME	FROM LAP	LAPS LED	DISTANCE	VEHICLE
48	Paul STREAT	1	15	41.56 miles	Lola T87/90

Weather / Track : Cloudy / Dry

These results are provisional until the conclusion of any judicial and technical matters.

Snetterton 300

Circuit Length = 2.9689 miles

Start: 16:46 Flag 17:17 End: 17:22

Clerk Of Course :

Timekeeper :

Sports 2000

RACE 13 - STATISTICS

CLASS : P B

1 Starters

Fastest Lap History

NO	NAME	LAP TIME	TIME OF DAY	LAP	VEHICLE
33	Mike FRY	2:20.003	16:48:26.043	1	Lola T86/90
33	Mike FRY	2:09.158	16:50:35.201	2	Lola T86/90
33	Mike FRY	2:08.644	16:52:43.845	3	Lola T86/90

Leader History

NO	NAME	FROM LAP	LAPS LED	DISTANCE	VEHICLE
33	Mike FRY	1	14	38.59 miles	Lola T86/90

Weather / Track : Cloudy / Dry

These results are provisional until the conclusion of any judicial and technical matters.

Snetterton 300

Circuit Length = 2.9689 miles

Start: 16:46 Flag 17:17 End: 17:22

Clerk Of Course :

Timekeeper :

Sports 2000

RACE 13 - STATISTICS

CLASS : P H

2 Starters

Fastest Lap History

NO	NAME	LAP TIME	TIME OF DAY	LAP	VEHICLE
11	Agi EUGENIO	2:31.848	16:48:37.891	1	Royale RP37
11	Agi EUGENIO	2:21.067	16:50:58.958	2	Royale RP37
96	Mira FEYERABEND	2:20.247	16:50:59.474	2	Tiga SC79
11	Agi EUGENIO	2:19.966	16:53:18.924	3	Royale RP37
11	Agi EUGENIO	2:19.237	16:55:38.161	4	Royale RP37

Leader History

NO	NAME	FROM LAP	LAPS LED	DISTANCE	VEHICLE
11	Agi EUGENIO	1	13	35.62 miles	Royale RP37

Weather / Track : Cloudy / Dry

These results are provisional until the conclusion of any judicial and technical matters.

Snetterton 300

Circuit Length = 2.9689 miles

Start: 16:46 Flag 17:17 End: 17:22

Clerk Of Course :

Timekeeper :

Sports 2000

RACE 13 - STATISTICS

CLASS : P HDB

2 Starters

Fastest Lap History

NO	NAME	LAP TIME	TIME OF DAY	LAP	VEHICLE
13	Mike DODD	2:20.615	16:48:26.649	1	Tiga SC79
13	Mike DODD	2:10.007	16:50:36.656	2	Tiga SC79
13	Mike DODD	2:07.735	16:52:44.391	3	Tiga SC79

Leader History

NO	NAME	FROM LAP	LAPS LED	DISTANCE	VEHICLE
13	Mike DODD	1	12	32.65 miles	Tiga SC79
3	Colin FEYERABEND	13	2	5.93 miles	Lola T492

Weather / Track : Cloudy / Dry

These results are provisional until the conclusion of any judicial and technical matters.

Snetterton 300

Circuit Length = 2.9689 miles

Start: 16:46 Flag 17:17 End: 17:22

Clerk Of Course :

Timekeeper :

Sports 2000

RACE 13 - WEATHER CONDITIONS

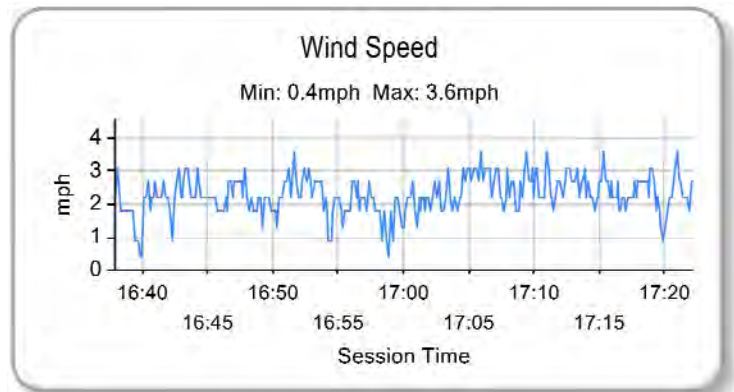
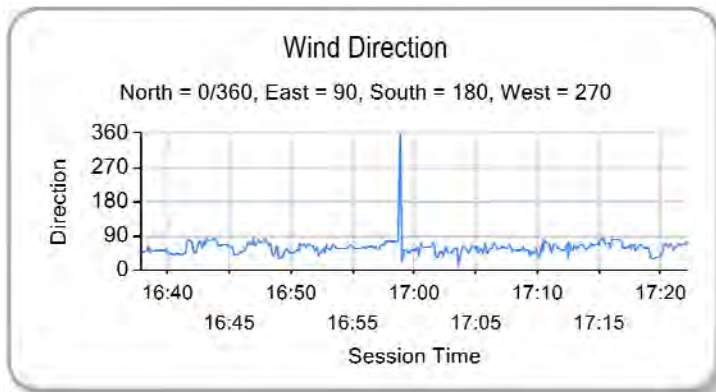
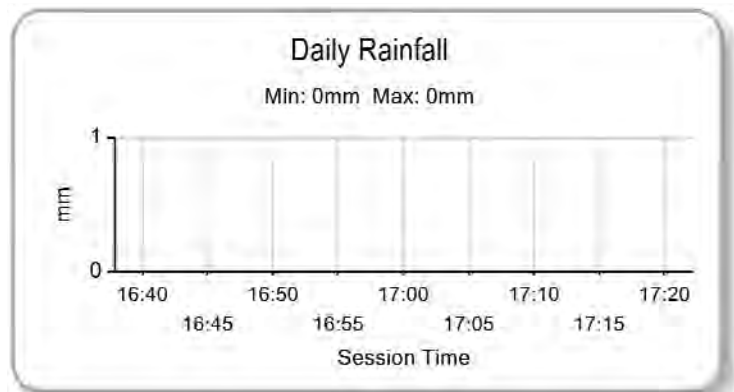
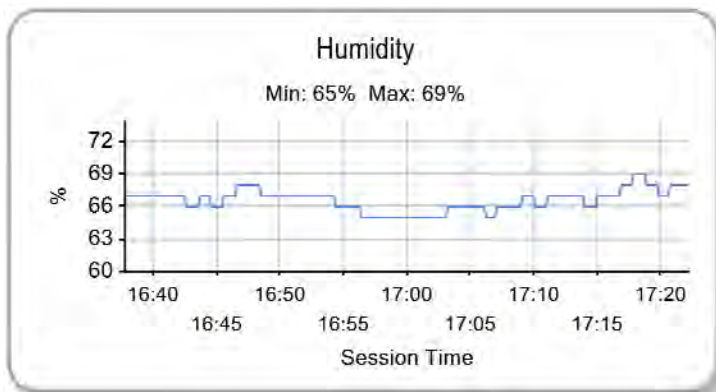
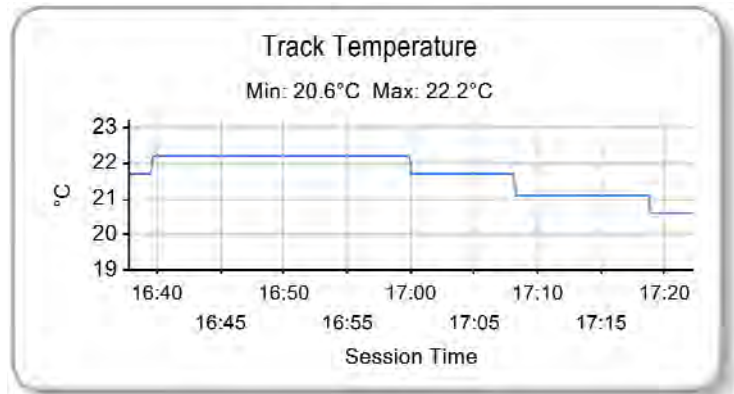
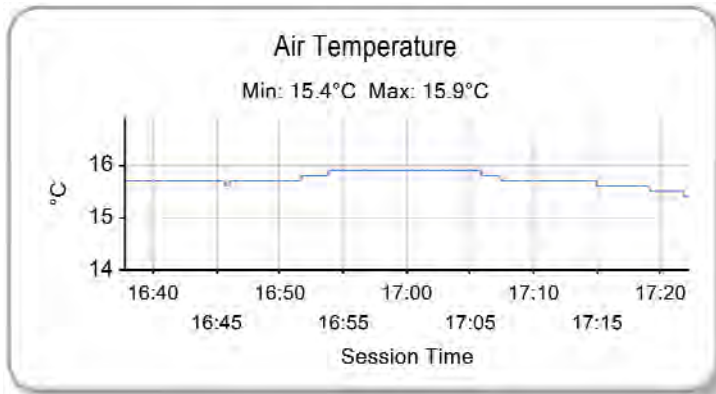

Weather / Track : Cloudy / Dry

Results can be found at www.tsl-timing.com

Snetterton 300
Circuit Length = 2.9689 miles
Start: 16:46 Flag 17:17 End: 17:22

Printed - 17:27 Sunday, 19 May 2019